

- NOTES:**
1. THE PROPERTY DELINEATED HEREON IS SHOWN ON TAX MAP 081.01-02-13 AND IS ZONED RM.
  2. OWNER: VOWELL, LLC  
311 CAMERON STREET  
ALEXANDRIA, VIRGINIA 22314  
INSTRUMENT #: 130009398
  3. NO TITLE REPORT FURNISHED.
  4. THIS PROPERTY IS SUBJECT TO RESTRICTIONS OF RECORD.
  5. ELEVATIONS ARE BASED ON NAVD '88.
  6. THIS PROPERTY IS SUBJECT TO DEED OF EASEMENT TO THE VIRGINIA HISTORIC LANDMARK COMMISSION AS RECORDED IN DEED BOOK 705, PAGE 491.
  7. TOTAL AREA = 35,425 SF (COMPUTED) 35,502 SF (RECORDED).
  8. THIS PROPERTY IS NOT LOCATED WITHIN A RESOURCE PROTECTION AREA.

**OWNER'S INFORMATION**

**#209 FRANKLIN STREET**  
N/F STEVENS  
MAP #: 080.02-07-40  
ZONE: RM  
USE: SEMI-DETACHED HOUSE  
(INSTRUMENT #: 120015814)

**#211 FRANKLIN STREET**  
N/F LANG  
MAP #: 080.02-07-41  
ZONE: RM/CL  
USE: SEMI-DETACHED HOUSE  
(INSTRUMENT #: 080007533)

**#630 SOUTH FAIRFAX STREET**  
N/F STEVENS  
MAP #: 080.02-07-38  
ZONE: RM  
USE: DETACHED HOUSE  
(INSTRUMENT #: 990028049)

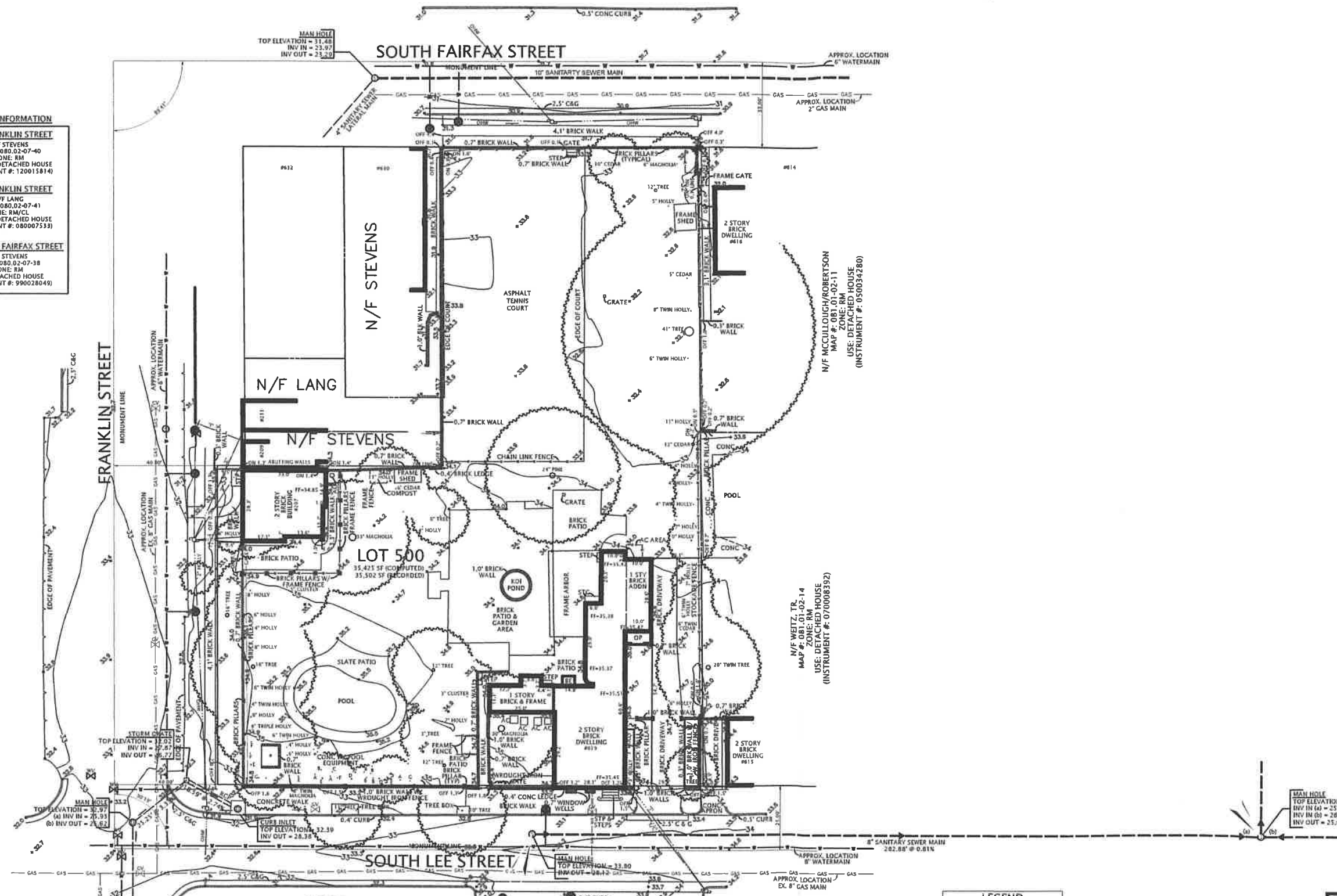

**TOPOGRAPHIC SURVEY CERTIFICATION:**

I, GEORGE M. O'QUINN, L.S., DO HEREBY CERTIFY THAT THIS TOPOGRAPHIC SURVEY WAS COMPLETED UNDER MY DIRECT AND RESPONSIBLE CHARGE FROM AN ACTUAL GROUND, OR AIRBORNE SURVEY MADE UNDER MY SUPERVISION, THAT THE IMAGERY AND/OR ORIGINAL DATA WAS OBTAINED ON JANUARY 03, 2014, AND THAT THIS PLAT, MAP, OR DIGITAL GEOSPATIAL DATA (INCLUDING METADATA), MEETS MINIMUM ACCURACY STANDARDS, UNLESS OTHERWISE NOTED.

TOPOGRAPHIC SURVEY  
ON  
THE PROPERTY LOCATED AT  
**#617-#619 SOUTH LEE STREET**  
(DEED BOOK 1415, PAGE 789)  
ALSO KNOWN AS  
**LOT 500**  
OF THE CONSOLIDATION OF  
THE LAND OF  
LEE STREET CORPORATION  
(DEED BOOK 1024, PAGE 306)  
CITY OF ALEXANDRIA, VIRGINIA  
SCALE: 1" = 20'      JANUARY 03, 2014

**TREE LEGEND**

A	2" HOLLY
B	3" HOLLY
C	4" HOLLY
D	5" HOLLY
E	6" HOLLY
F	7" HOLLY
G	8" HOLLY

**LEGEND**

BE	BASEMENT ENTRANCE
BM	BENCHMARK
CONC	CONCRETE
C&G	CURB & GUTTER
DB	DEED BOOK
GAS	GAS LINE(UNDERGROUND)
GV	GAS VALVE
N/F	NOW OR FORMERLY
OHW	OVERHEAD WIRE
OP	OPEN PORCH

PG	PAGE
SM	SANITARY MANHOLE
SGN	SGN
STG	STORAGE
STP	STOOP
SSM	STORM SEWER MANHOLE
UP	UTILITY POLE
WLN	WATER LINE(UNDERGROUND)
WM	WATER METER
WV	WATER VALVE



**DOMINION** Surveyors Inc.®

8808-H PEAR TREE VILLAGE COURT  
ALEXANDRIA, VIRGINIA 22309  
703-619-6555  
FAX 703-799-6412

SOUTH FAIRFAX STREET

N 09°30'00" E ~ 99.72' (RECORDED)  
98.88' (ACTUAL)

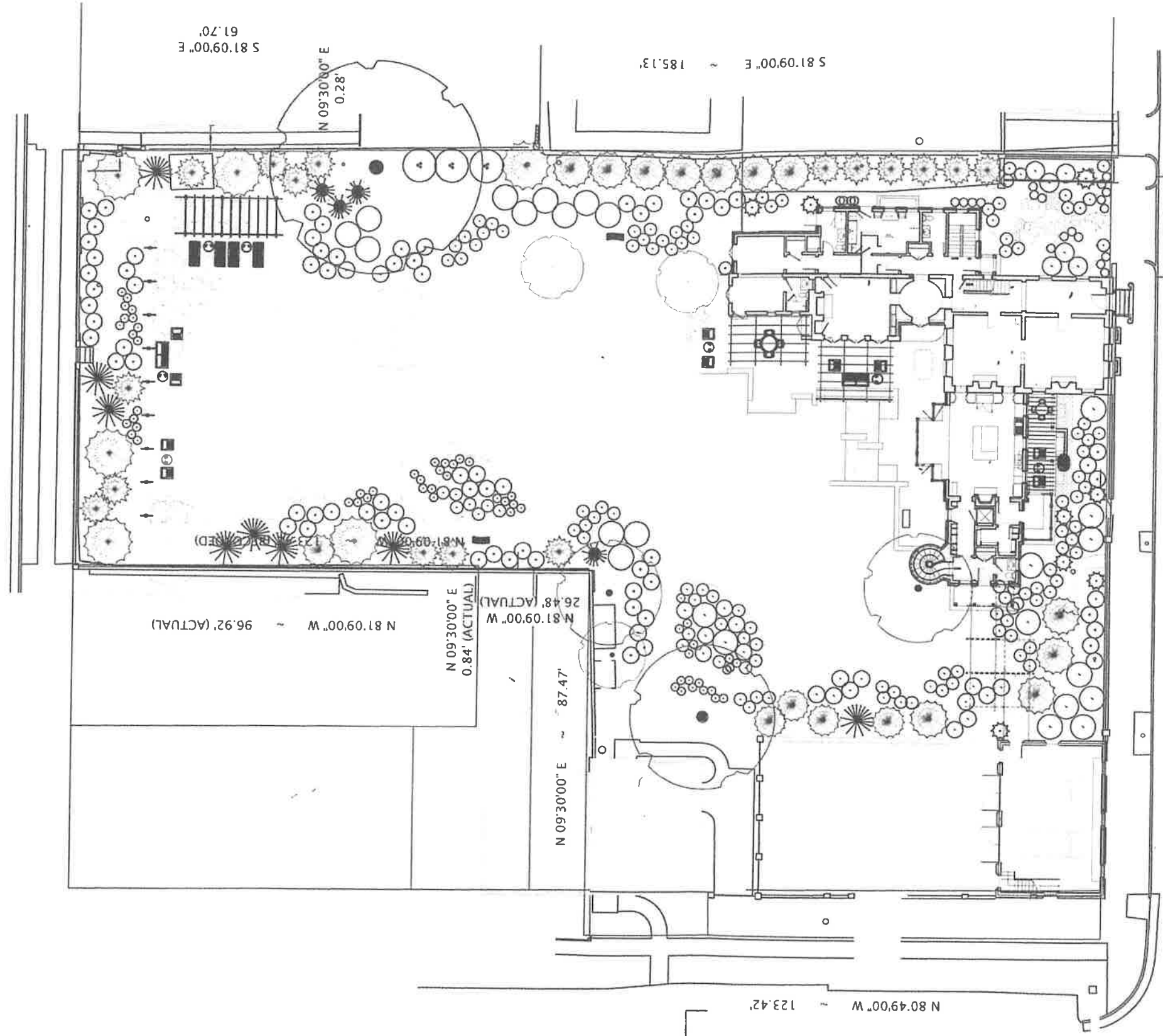

FRANKLIN STREET

ARCHITECTURAL SITE PLAN



RESIDENCE  
 619 SOUTH LEE STREET  
 ALEXANDRIA, VIRGINIA

ARCHITECTURAL SITE PLAN

VDHR SUBMISSION



A01.01

**JANE  
KRUMBHAAR  
MACLEISH  
LANDSCAPES,  
INC.**

3743 UPTON ST. NW  
WASHINGTON, DC  
20016

**MORRIS RESIDENCE**  
619 S. LEE STREET  
ALEXANDRIA, VA 22314

SITE PLAN

**APRIL 11, 2014**

SCALE: 1/16" = 1'-00"



**L1.3**

REVISIONS

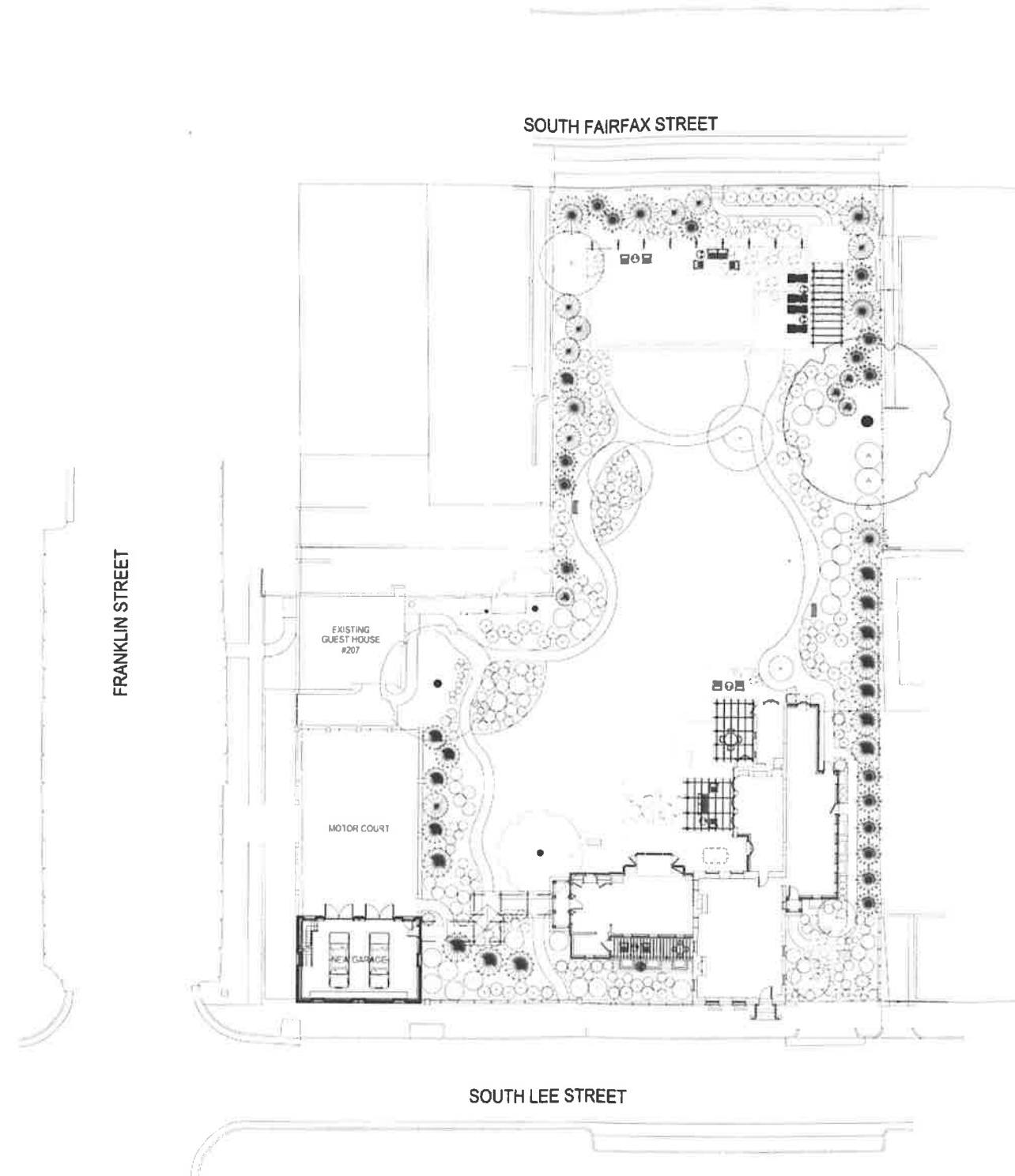

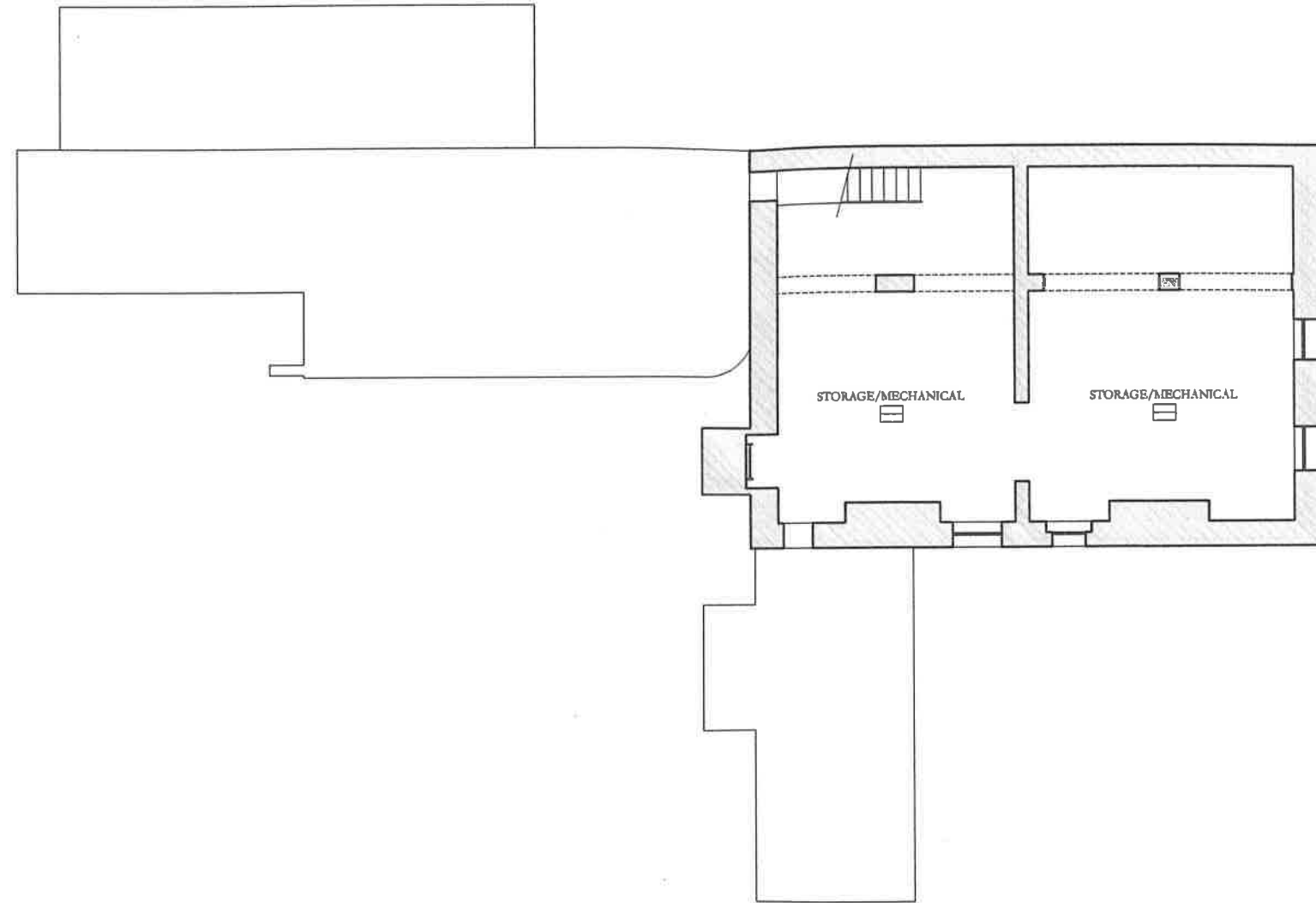

BASEMENT PLAN - EXISTING  
1/4" = 1'-0"



*Allen Greenberg, Architect*  
A Small Studio Company  
1817 King Street  
Alexandria, Virginia 22310

DESIGNED AND DRAWN BY ARCHITECTS. ALL DIMENSIONS OF PROFESSIONAL SERVICE ARE AND SHALL REMAIN THE PROPERTY OF THE ARCHITECT. THESE DRAWINGS ARE NOT TO BE USED IN FULL OR IN PART FOR ANY PROJECTS OR PURPOSES WITHOUT THE WRITTEN CONSENT OF THE ARCHITECT.

RESIDENCE  
AT  
619 SOUTH LEE STREET  
ALEXANDRIA, VIRGINIA

Sheet Title  
BASEMENT PLAN  
EXISTING

Project No. 201304	Sheet No. A02.01A
Scale	
Date 04-24-2014	

VDHR SUBMISSION



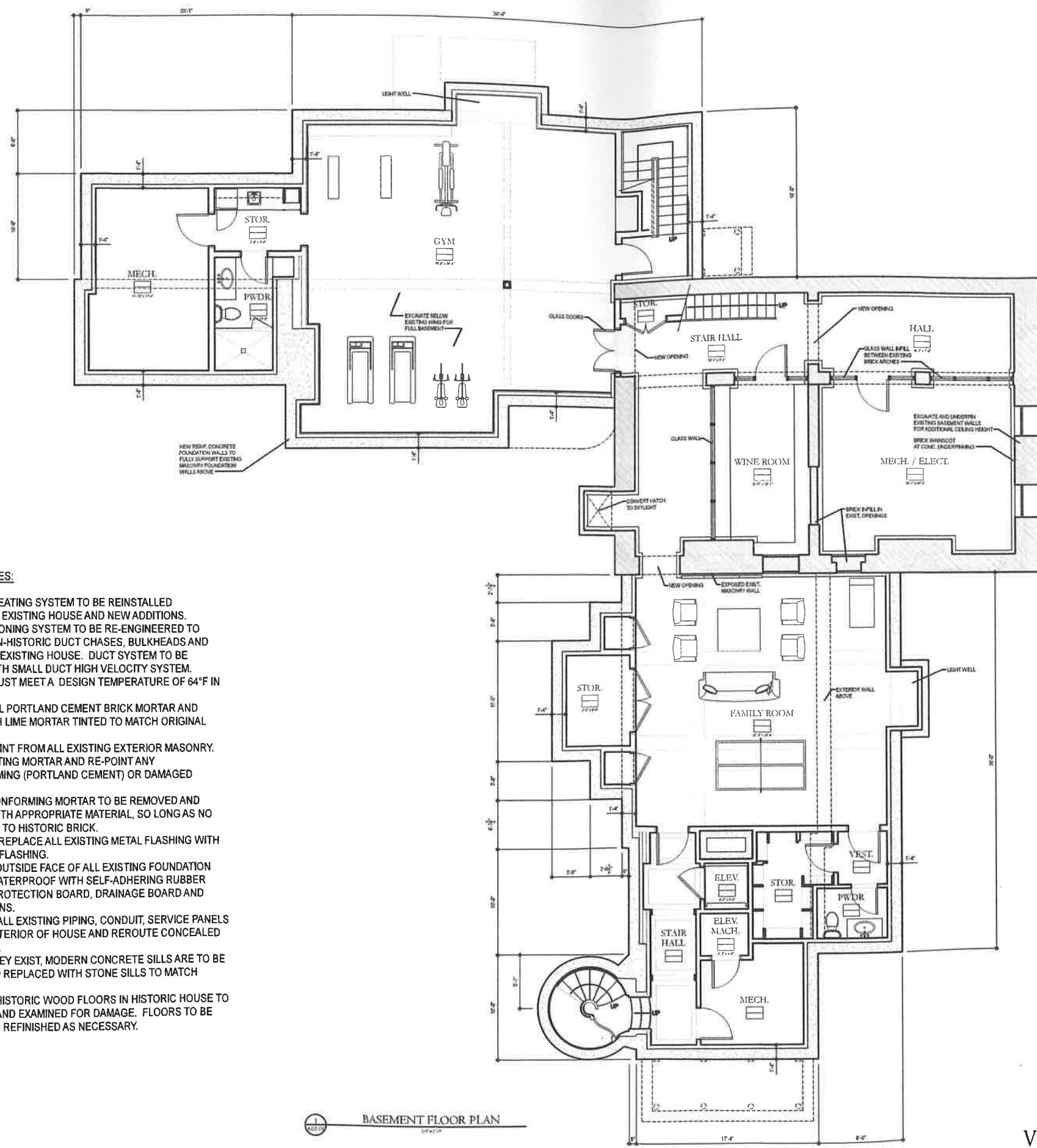

**GENERAL NOTES:**

1. RADIATOR HEATING SYSTEM TO BE REINSTALLED THROUGHOUT EXISTING HOUSE AND NEW ADDITIONS.
2. AIR CONDITIONING SYSTEM TO BE RE-ENGINEERED TO ELIMINATE NON-HISTORIC DUCT CHASES, BULKHEADS AND REGISTERS IN EXISTING HOUSE. DUCT SYSTEM TO BE REPLACED WITH SMALL DUCT HIGH VELOCITY SYSTEM.
3. COOLING MUST MEET A DESIGN TEMPERATURE OF 64°F IN SUMMER.
4. REMOVE ALL PORTLAND CEMENT BRICK MORTAR AND REPLACE WITH LIME MORTAR TINTED TO MATCH ORIGINAL MORTAR.
5. REMOVE PAINT FROM ALL EXISTING EXTERIOR MASONRY. EXAMINE EXISTING MORTAR AND RE-POINT ANY NON-CONFORMING (PORTLAND CEMENT) OR DAMAGED MORTAR.
6. ALL NON-CONFORMING MORTAR TO BE REMOVED AND REPOINTED WITH APPROPRIATE MATERIAL, SO LONG AS NO HARM IS DONE TO HISTORIC BRICK.
7. REPAIR OR REPLACE ALL EXISTING METAL FLASHING WITH NEW COPPER FLASHING.
8. EXCAVATE OUTSIDE FACE OF ALL EXISTING FOUNDATION WALLS AND WATERPROOF WITH SELF-ADHERING RUBBER MEMBRANE, PROTECTION BOARD, DRAINAGE BOARD AND FOOTING DRAINS.
9. RELOCATE ALL EXISTING PIPING, CONDUIT, SERVICE PANELS ETC. FROM EXTERIOR OF HOUSE AND REROUTE CONCEALED INSIDE HOUSE.
11. WHERE THEY EXIST, MODERN CONCRETE SILLS ARE TO BE REMOVED AND REPLACED WITH STONE SILLS TO MATCH HISTORIC.
12. EXISTING HISTORIC WOOD FLOORS IN HISTORIC HOUSE TO BE RETAINED AND EXAMINED FOR DAMAGE. FLOORS TO BE REPAIRED AND REFINISHED AS NECESSARY.

BASEMENT FLOOR PLAN

  
 Allan Greenberg, Architect  
 A Small Studio Company  
 1817 King Street  
 Alexandria, Virginia 22314

SHOWN AND SPECIFIED, AS INSTRUMENTS OF PROFESSIONAL SERVICE, ARE THE SOLE PROPERTY OF THE ARCHITECT. SUCH INSTRUMENTS ARE NOT TO BE LOANED, REPRODUCED, COPIED, REPRODUCED, OR IN ANY MANNER USED FOR ANY OTHER PROJECT WITHOUT THE WRITTEN CONSENT OF THE ARCHITECT.

RESIDENCE  
 AT  
 619 SOUTH LEE STREET  
 ALEXANDRIA, VIRGINIA

SHEET TITLE  
 BASEMENT  
 FLOOR PLAN

Project No. 201301	Sheet No. A02.01
Scale	
Date 05/29/2014	

VDHR SUBMISSION



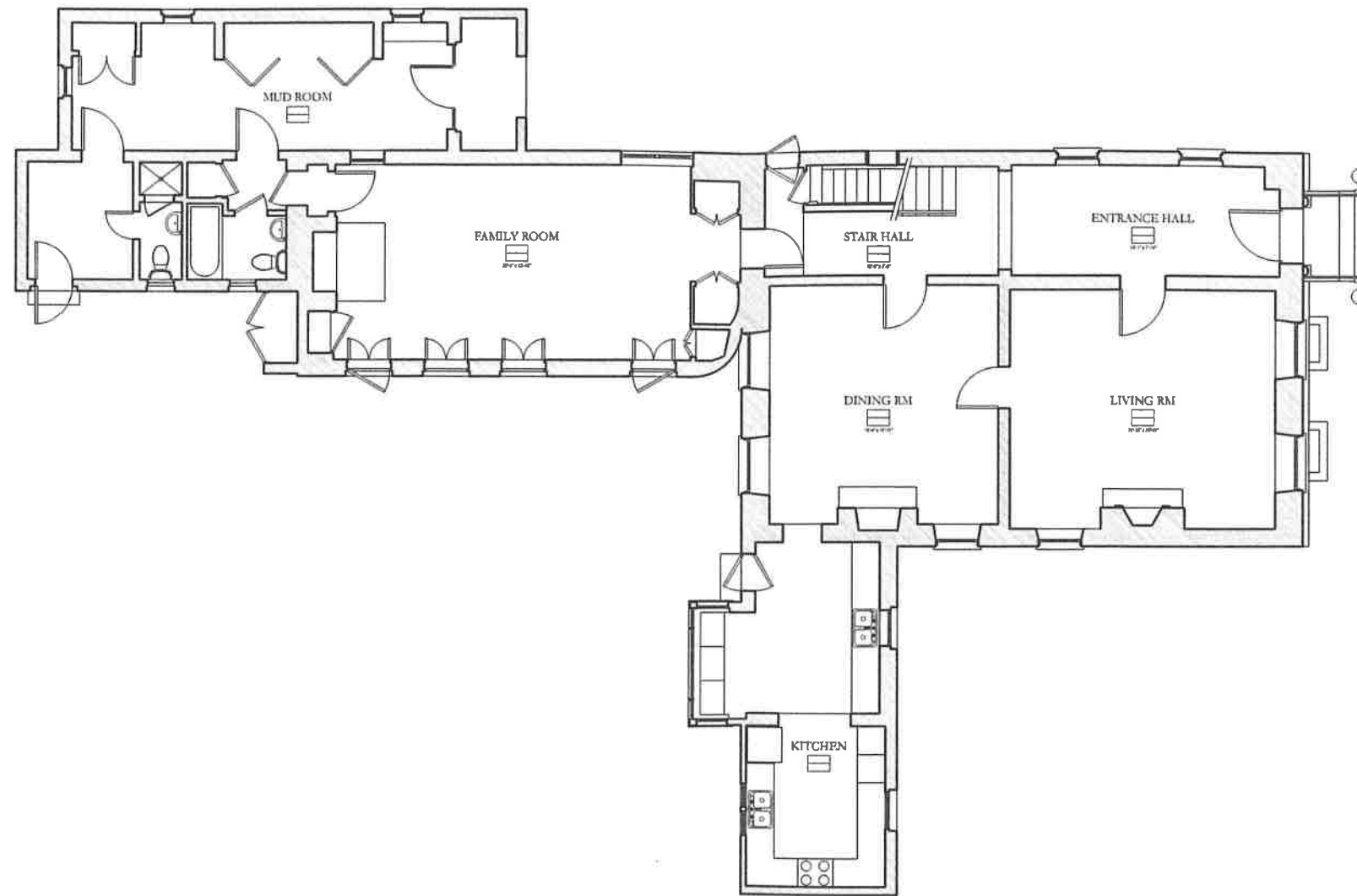

1 FIRST FLOOR PLAN - EXISTING  
1/4" = 1'-0"



*Allan Greenberg, Architect*  
*A Licensed Architect, Virginia*  
 1817 King Street  
 Alexandria, Virginia 22314

CONCEPT AND SITE OF RECORDING.  
 EXISTENCE AND MODIFICATIONS TO EXISTING RECORDING SUBJECT ARE NOT  
 GUARANTEED BY THE ARCHITECT. THESE DOCUMENTS ARE NOT TO BE USED  
 IN ANY MANNER OR FOR ANY PURPOSES WITHOUT THE WRITTEN  
 CONSENT OF THE ARCHITECTURE OF ALLAN GREENBERG, ARCHITECT.

RESIDENCE  
 AT  
 619 SOUTH LEE STREET  
 ALEXANDRIA, VIRGINIA

Sheet Title  
 FIRST FLOOR  
 PLAN - EXISTING

Project No. 201304	Sheet No. A02.02A
Scale	
Date 04-24-2014	

VDHR SUBMISSION



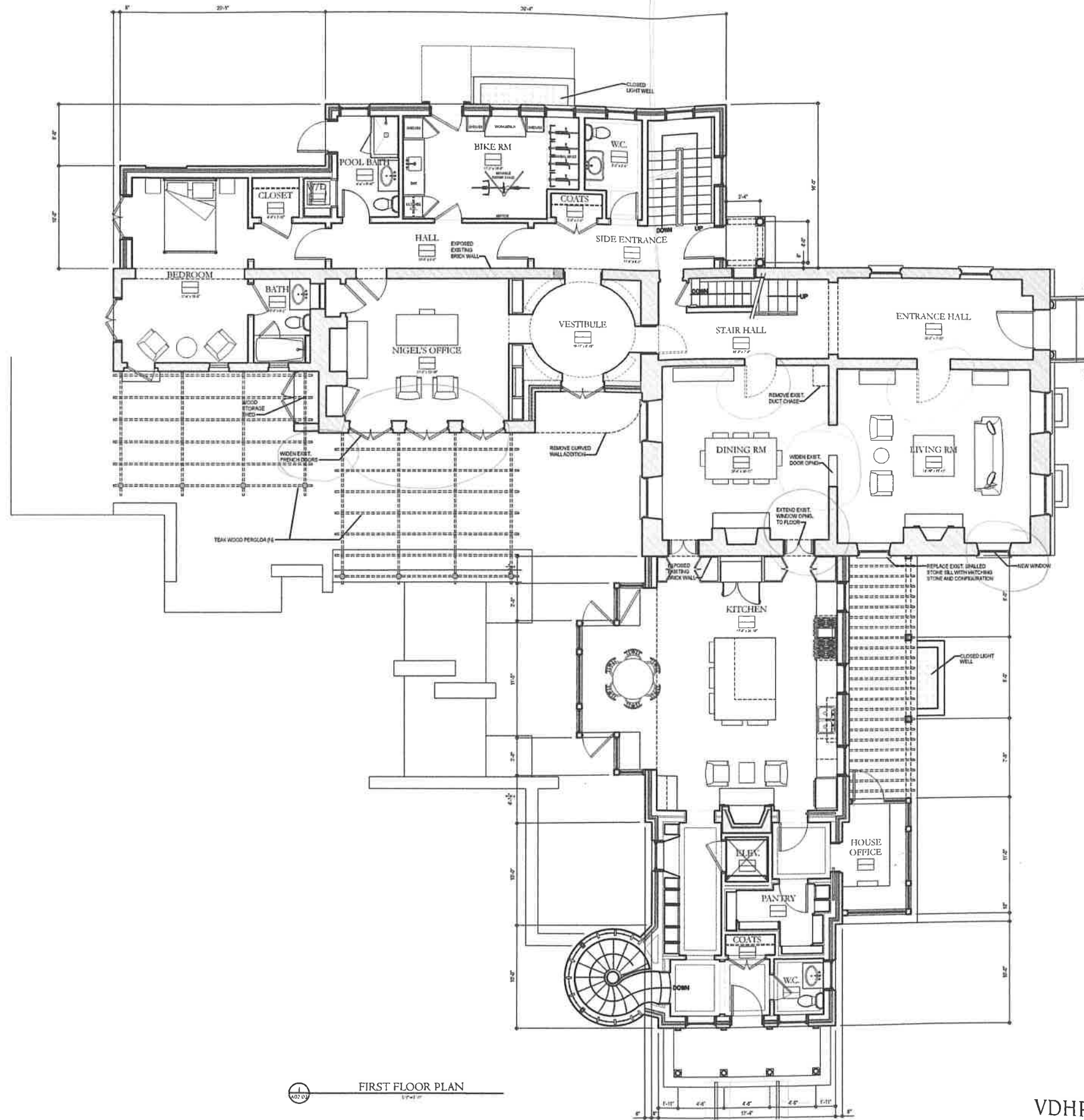

FIRST FLOOR PLAN  
1/4" = 1'-0"

*Alan Greenberg, Architect*  
 A Residential Building Company  
 1217 King Street  
 Alexandria, Virginia 22314

DESIGNER AND ARCHITECT. ALL DIMENSIONS OF PROVISIONAL DESIGN ARE FOR INFORMATION ONLY. THIS DESIGN IS NOT TO BE USED FOR PERMITS OR FOR CONSTRUCTION OF ANY KIND WITHOUT THE WRITTEN APPROVAL OF ALAN GREENBERG, ARCHITECT.

RESIDENCE  
 AT  
 619 SOUTH LEE STREET  
 ALEXANDRIA, VIRGINIA

Sheet Title  
 FIRST FLOOR PLAN

Project No. 201304	Sheet No. A02.02
Scale	
Date 05-29-2014	

VDHR SUBMISSION





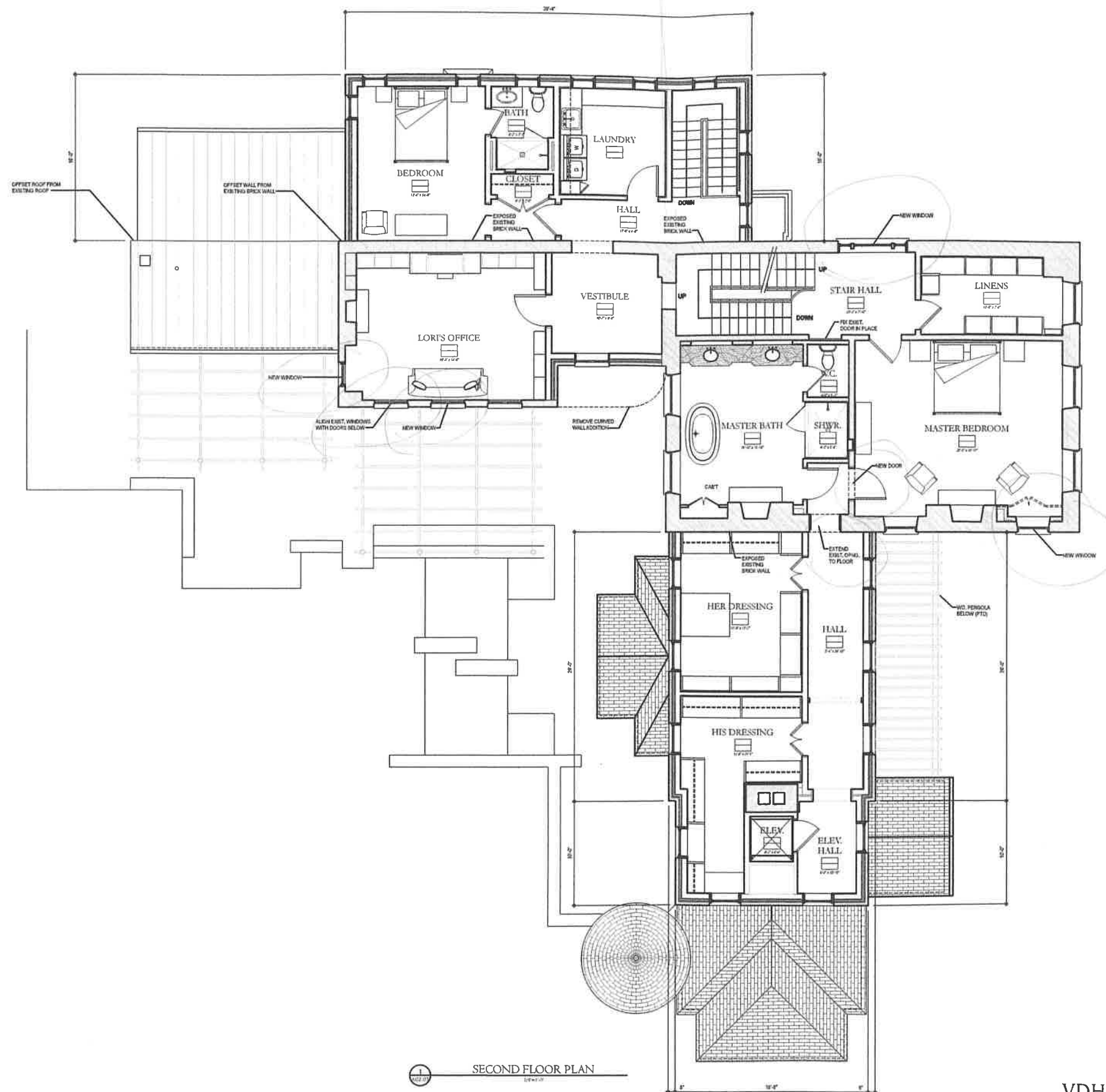

1 SECOND FLOOR PLAN

*Allan Greenberg, Architect*  
 & Allied Building Company  
 1217 King Street  
 Alexandria, Virginia 22314

DESIGNED AND CONSTRUCTED AS INSTRUMENTS OF PROFESSIONAL SERVICE, AND SHALL REMAIN THE PROPERTY OF THE ARCHITECT. THESE INSTRUMENTS ARE NOT TO BE LOANED, REPRODUCED OR IN ANY MANNER COPIED OR REPRODUCED IN ANY MANNER WITHOUT THE WRITTEN CONSENT OF THE ARCHITECT. ANY REPRODUCTION OF THESE INSTRUMENTS WITHOUT THE WRITTEN CONSENT OF THE ARCHITECT IS PROHIBITED.

RESIDENCE  
 AT  
 619 SOUTH LEE STREET  
 ALEXANDRIA, VIRGINIA

Sheet Title  
 SECOND FLOOR PLAN

Project No. 201304	Sheet No. A02.03
Scale	
Date 05/29/2014	

VDHR SUBMISSION



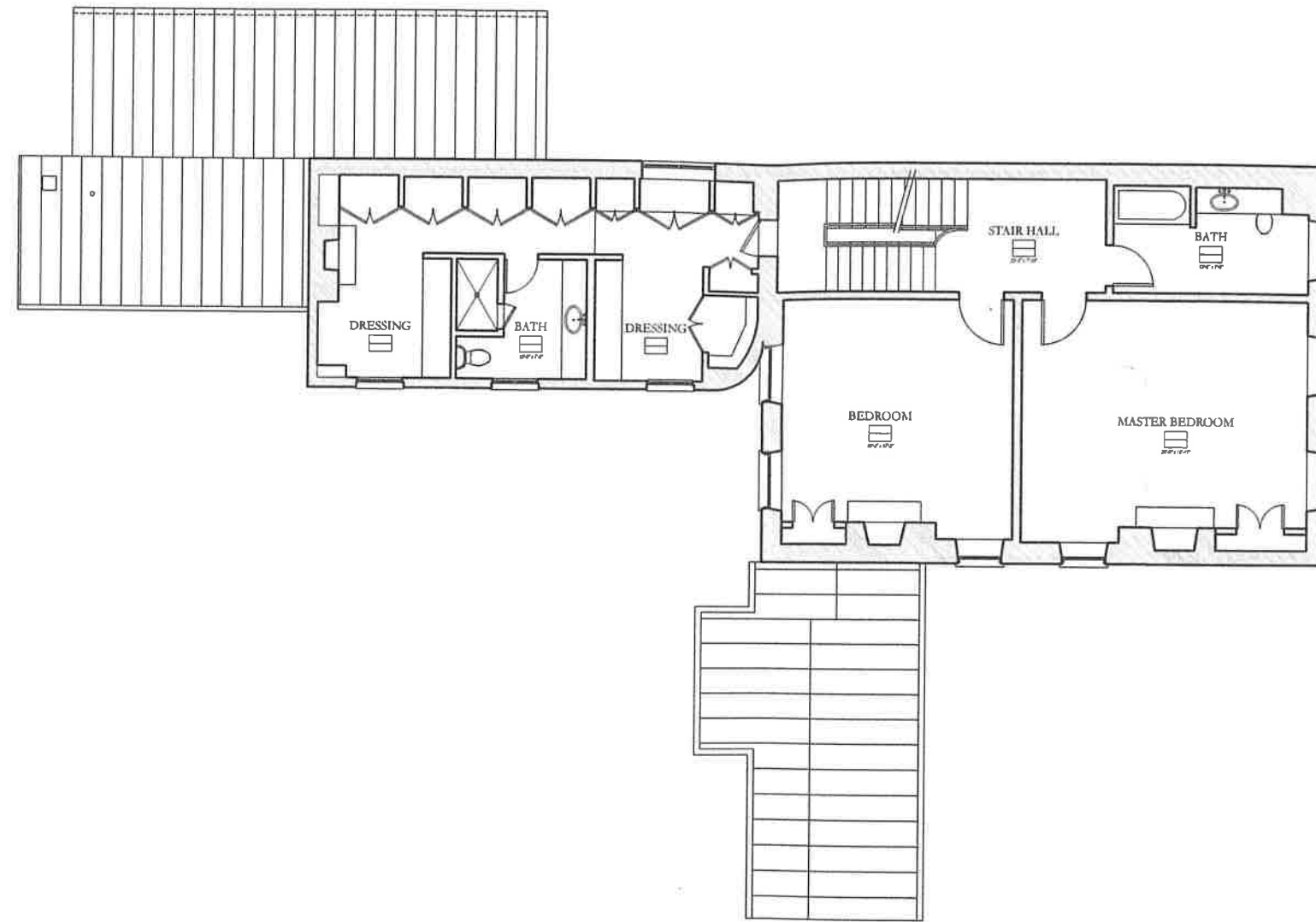

1 SECOND FLOOR PLAN - EXISTING

  
 Allan Greenberg, Architect  
 A Small Studio Company  
 1817 King Street  
 Alexandria, Virginia 22314

DESIGNER AND USER OF RECORD:  
 OWNER AND SPECIFICALLY AS AUTHORITY OF PROFESSIONAL REVIEW: SEE AND  
 SHALL BE RESPONSIBLE FOR THE PROJECT. THIS DOCUMENT IS NOT TO BE USED  
 IN FULL OR IN PART FOR ANY PROJECTS OF SIMILAR NATURE WITHOUT THE WRITTEN  
 CONSENT WITH AUTHORIZATION OF ALLAN GREENBERG, ARCHITECT.

RESIDENCE  
 AT  
 619 SOUTH LEE STREET  
 ALEXANDRIA, VIRGINIA

Sheet Title  
 SECOND FLOOR  
 PLAN - EXISTING

Project No. 201304	Sheet No. A02.03A
Scale	
Date 04-24-2014	

VDHR SUBMISSION



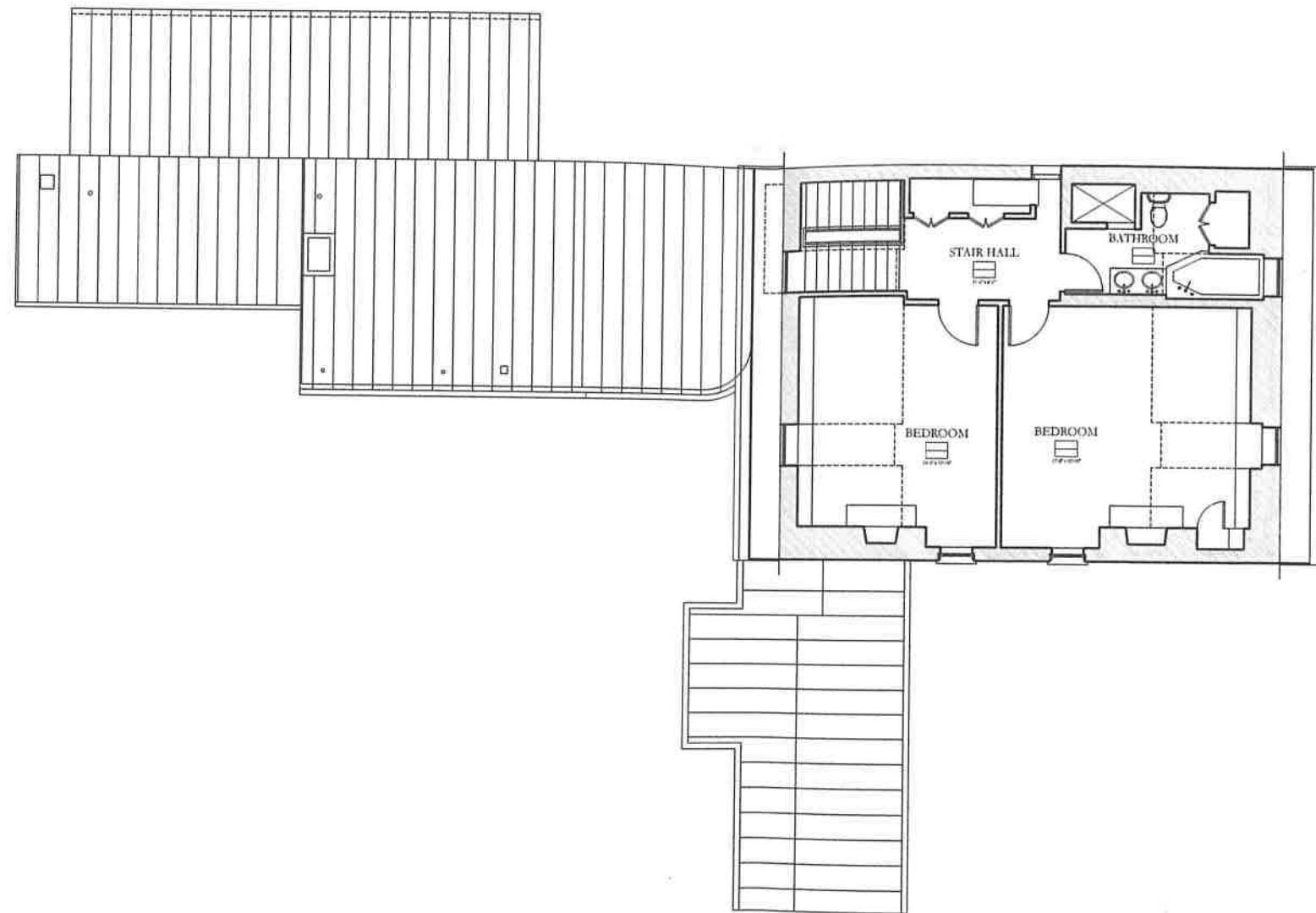

1 THIRD FLOOR PLAN - EXISTING  
A02.04A



*Allan Greenberg, Architect*  
A Small Studio Company  
1217 King Street  
Alexandria, Virginia 22304

DESIGNED AND USED BY ARCHITECTS  
RENDERED AND REPRODUCED BY ARCHITECTS OF PROFESSIONAL SERVICE, AND ARE  
THE PROPERTY OF THE ARCHITECT. THIS DOCUMENT IS NOT TO BE  
REPRODUCED OR TRANSMITTED IN ANY FORM OR BY ANY MEANS, WITHOUT THE  
WRITTEN PERMISSION OF THE ARCHITECT.

RESIDENCE  
AT  
619 SOUTH LEE STREET  
ALEXANDRIA, VIRGINIA

Sheet Title  
THIRD FLOOR  
PLAN - EXISTING

Project No. 201304	Sheet No. A02.04A
Scale	
Date 04-24-1014	

VDHR SUBMISSION



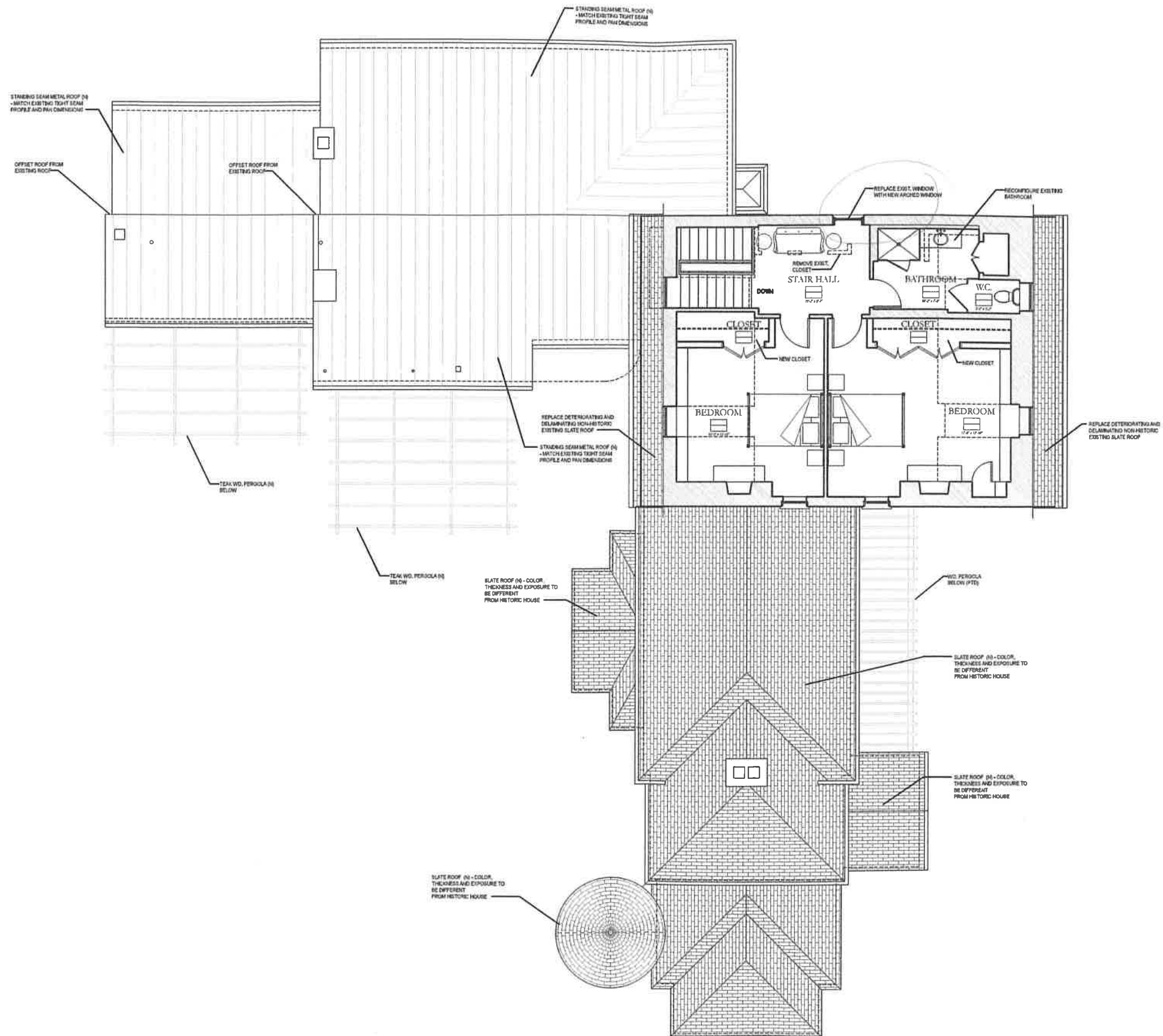

THIRD FLOOR PLAN  
1/4" = 1'-0"

*Allen Greenberg, Architect*  
A Small Studio Company  
1817 King Street  
Alexandria, Virginia 22314

EXCEPT AS NOTED, ALL DIMENSIONS ARE IN FEET AND INCHES. DIMENSIONS IN PARENTHESES ARE FOR INFORMATION ONLY. THE ARCHITECT ASSUMES NO LIABILITY FOR ANY ERRORS OR OMISSIONS. THE ARCHITECT'S RESPONSIBILITY IS LIMITED TO THE DESIGN AND CONSTRUCTION OF THE PROJECT AS SHOWN ON THESE PLANS. THE ARCHITECT DOES NOT WARRANT THE ACCURACY OF ANY INFORMATION PROVIDED BY OTHERS.

RESIDENCE  
AT  
619 SOUTH LEE STREET  
ALEXANDRIA, VIRGINIA

Sheet Title  
**THIRD FLOOR PLAN**

Project No. 201304	Sheet No. A02.04
Scale	
Date 05-29-2014	

VDHR SUBMISSION





NEIGHBOR BUILDINGS    EXISTING GUEST HOUSE WITH PROPOSED MODIFICATIONS    EXIST. WD. GATE    EXISTING BRICK WALL    NEW WD. GATE & BRICK POSTS    EXISTING BRICK WALL    NEW GARAGE BUILDING

1  
FRANKLIN STREET ELEVATION  
3/4" = 1'-0"

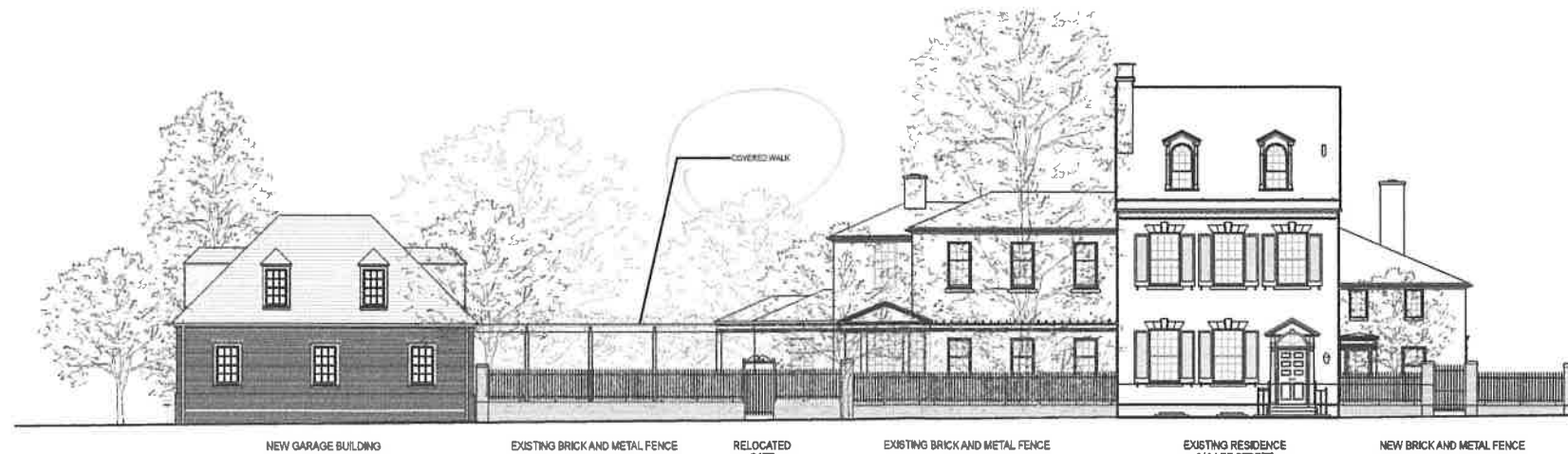

NEW GARAGE BUILDING    EXISTING BRICK AND METAL FENCE    RELOCATED GATE    EXISTING BRICK AND METAL FENCE    EXISTING RESIDENCE 619 LEE STREET    NEW BRICK AND METAL FENCE

2  
LEE STREET ELEVATION  
3/4" = 1'-0"

*Allen Greenberg, Architect*  
A Licensed Architect  
1217 King Street  
Alexandria, Virginia 22314

DESIGN AND CONSTRUCTION OF ARCHITECTURE IS THE PROPERTY OF THE ARCHITECT. THESE DOCUMENTS ARE NOT TO BE REPRODUCED OR TRANSMITTED IN ANY FORM OR BY ANY MEANS, ELECTRONIC OR MECHANICAL, WITHOUT THE WRITTEN PERMISSION OF ALLEN GREENBERG ARCHITECT.

RESIDENCE  
AT  
619 SOUTH LEE STREET  
ALEXANDRIA, VIRGINIA

Sheet Title  
STREET  
ELEVATIONS

Project No. 201304	Sheet No.
Scale 1/4" = 1'-0"	A04.00
Date 04-24-2014	

VDHR SUBMISSION

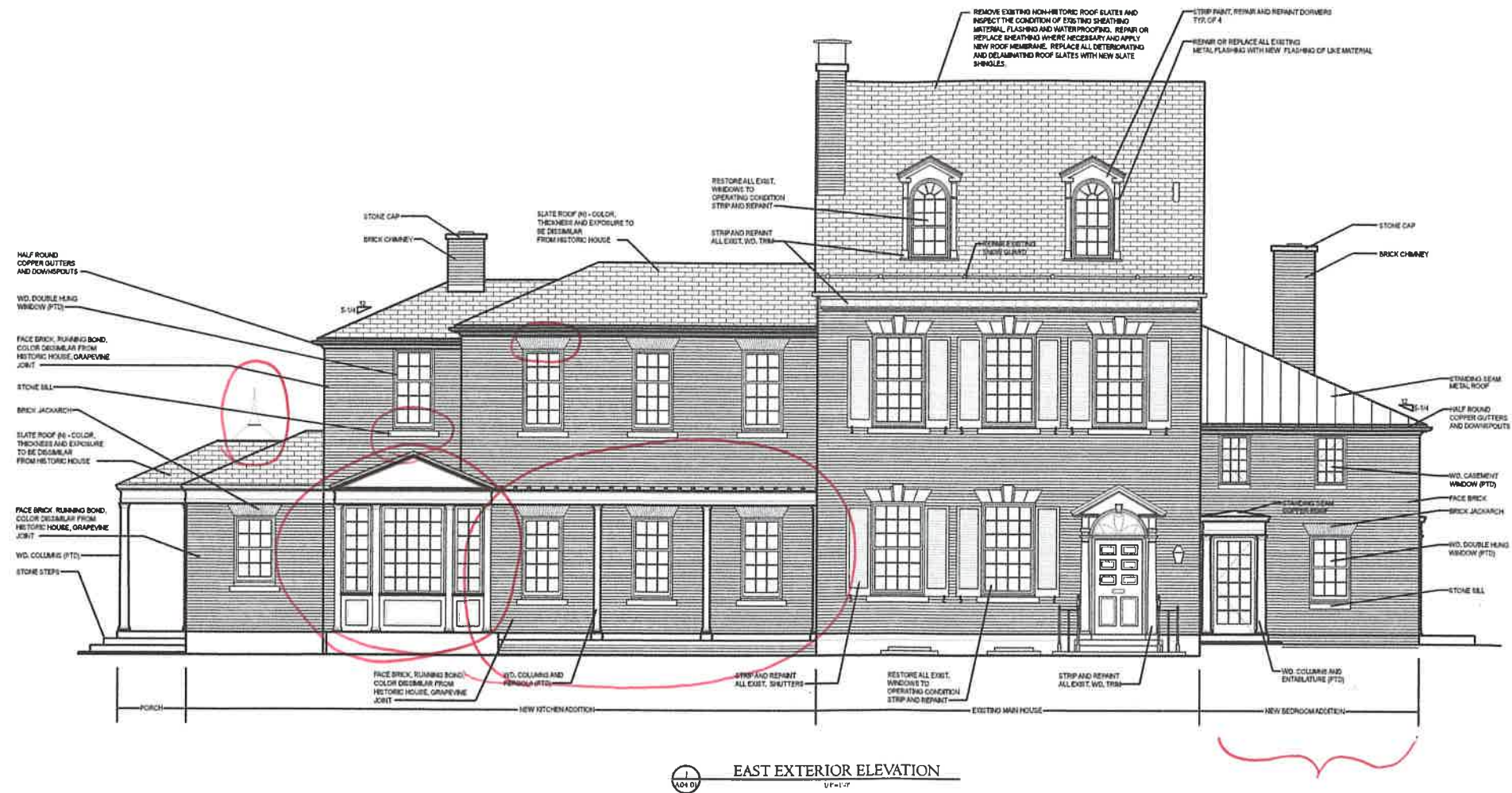

**EAST EXTERIOR ELEVATION**  
VF-1.07

*Allan Greenberg, Architect*  
*4 South Liberty Street*  
*1217 King Street*  
*Alexandria, Virginia 22314*

CONSULT AND USE OF REGULATIONS  
 DRAWINGS AND SPECIFICATIONS, AS INSTRUMENTS OF PROFESSIONAL SERVICE, ARE THE PROPERTY OF THE ARCHITECT. THESE REGULATIONS ARE NOT TO BE REPRODUCED OR IN ANY MANNER USED FOR OTHER PROJECTS OR PURPOSES WITHOUT THE PRIOR WRITTEN PERMISSION OF ALLAN GREENBERG, ARCHITECT.

**RESIDENCE**  
 AT  
**619 SOUTH LEE STREET**  
**ALEXANDRIA, VIRGINIA**

Sheet Title  
**EAST EXTERIOR ELEVATION**

Project No. 201104	Sheet No. A04.01
Scale	
Date 05 29-2014	

VDHR SUBMISSION



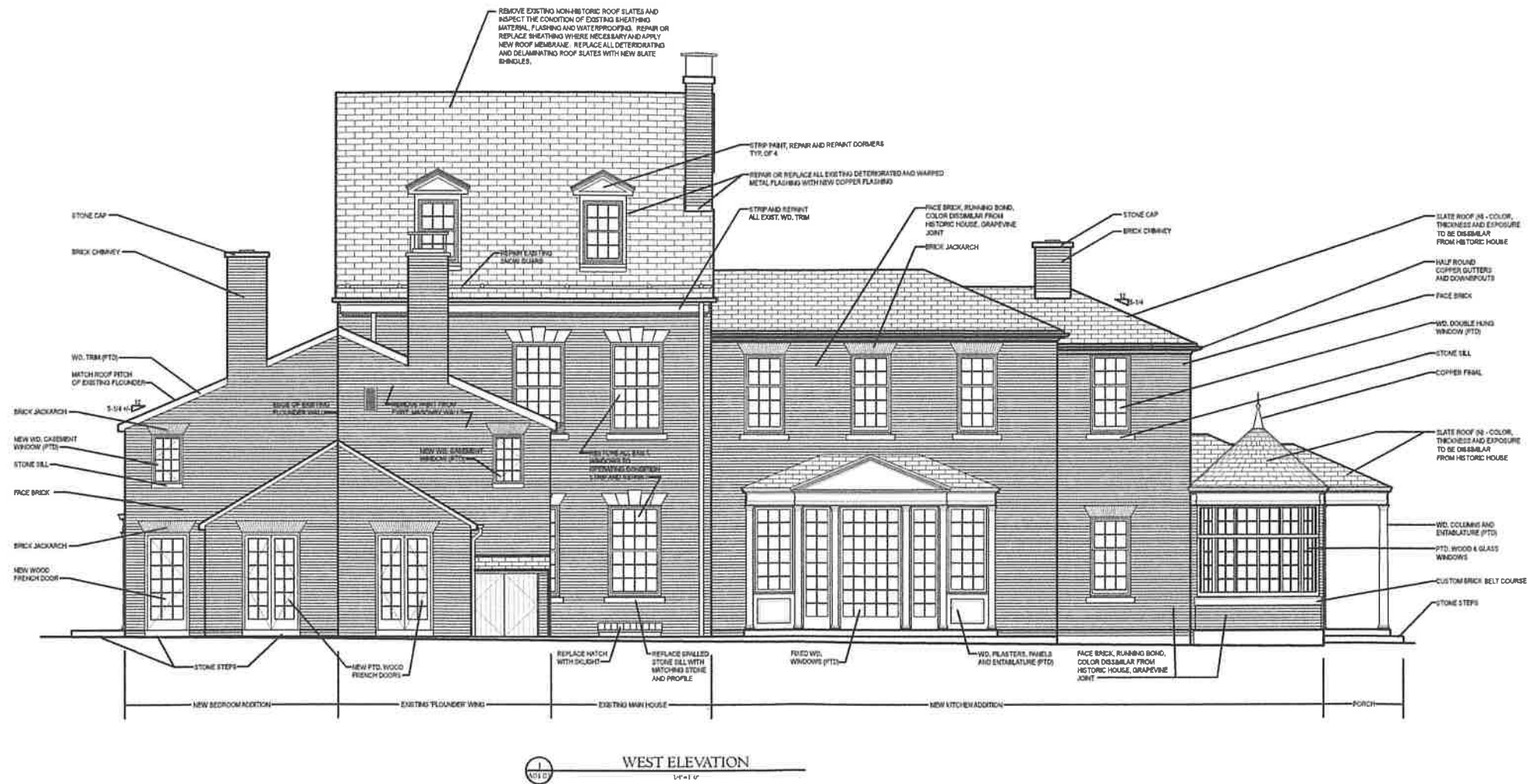

WEST ELEVATION  
1/4" = 1' 0"

*Allan Greenberg, Architect*  
 A Small Studio Company  
 1817 King Street  
 Alexandria, Virginia 22304

INTENT OF ALL USE OF DOCUMENTS:  
 CHANGES AND MODIFICATIONS TO THIS DOCUMENT SHALL BE MADE BY THE ARCHITECT. THESE DOCUMENTS ARE NOT TO BE USED IN WHOLE OR IN PART FOR ANY PROJECTS OR PURPOSES WITHOUT THE PRIOR SPECIFIC WRITTEN APPROVAL OF ALLAN GREENBERG, ARCHITECT.

RESIDENCE  
 AT  
 619 SOUTH LEE STREET  
 ALEXANDRIA, VIRGINIA

Sheet Title  
 WEST EXTERIOR  
 ELEVATION

Project No. 201304	Sheet No. A04.03
Scale	
Date 05-29-2014	

VDHR SUBMISSION



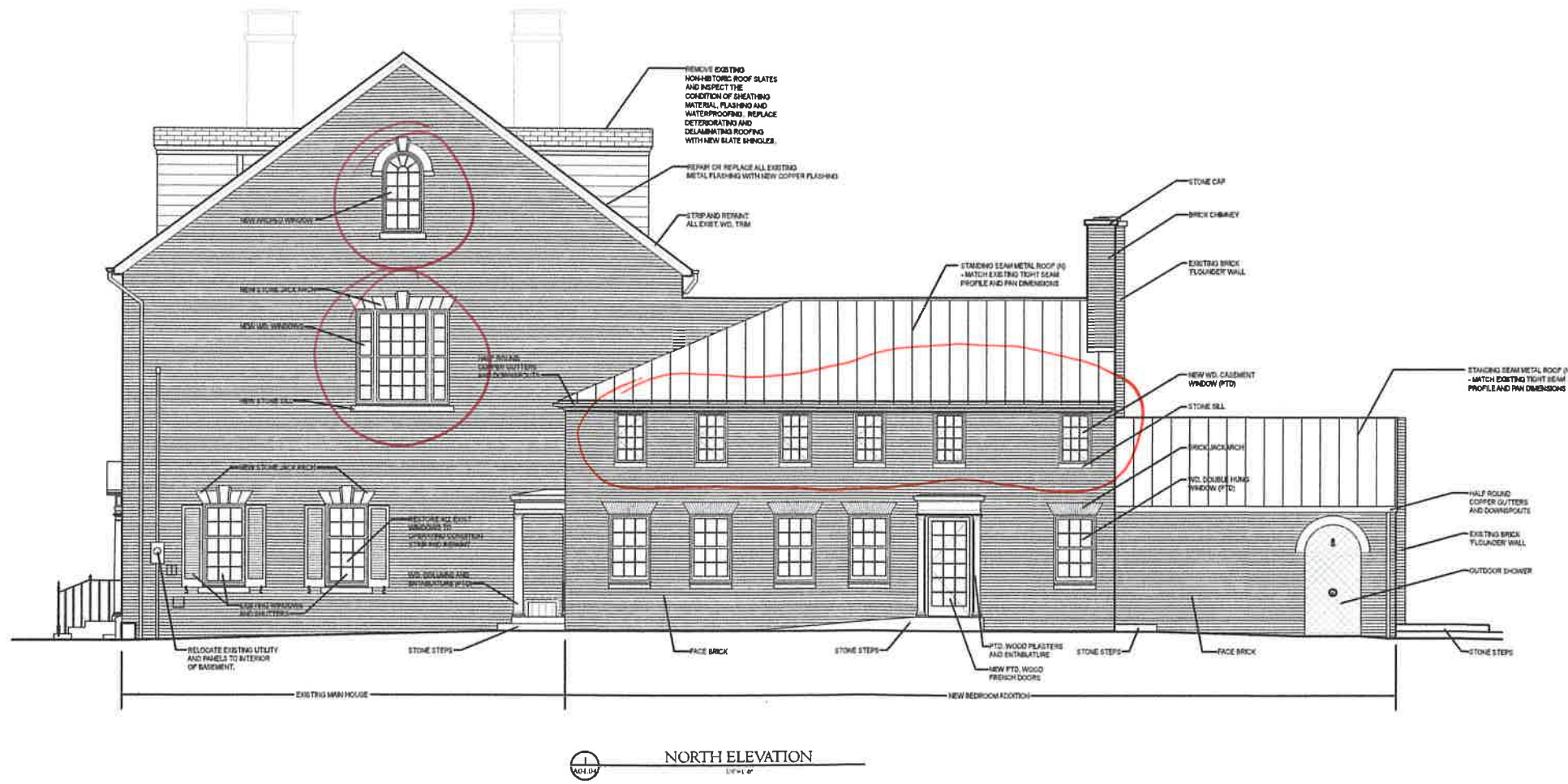

*Allan Greenberg, Architect*  
*A. David Stubbins, Principal*  
 1817 King Street  
 Alexandria, Virginia 22304

OWNER USE OF DOCUMENTS  
 DRAWINGS AND SPECIFICATIONS ARE PREPARED BY ARCHITECTURAL BOARD, ART AND COLOR DESIGN AND PROVIDED TO THE ARCHITECT. THESE DOCUMENTS ARE NOT TO BE USED IN ANY OTHER MANNER WITHOUT THE WRITTEN PERMISSION OF ALLAN GREENBERG, ARCHITECT.

RESIDENCE  
 AT  
 619 SOUTH LEE STREET  
 ALEXANDRIA, VIRGINIA

Sheet Title

**NORTH EXTERIOR  
 ELEVATION**

Project No. 201304	Sheet No.
Scale	A04.04
Date 05/29/2014	

VDHR SUBMISSION

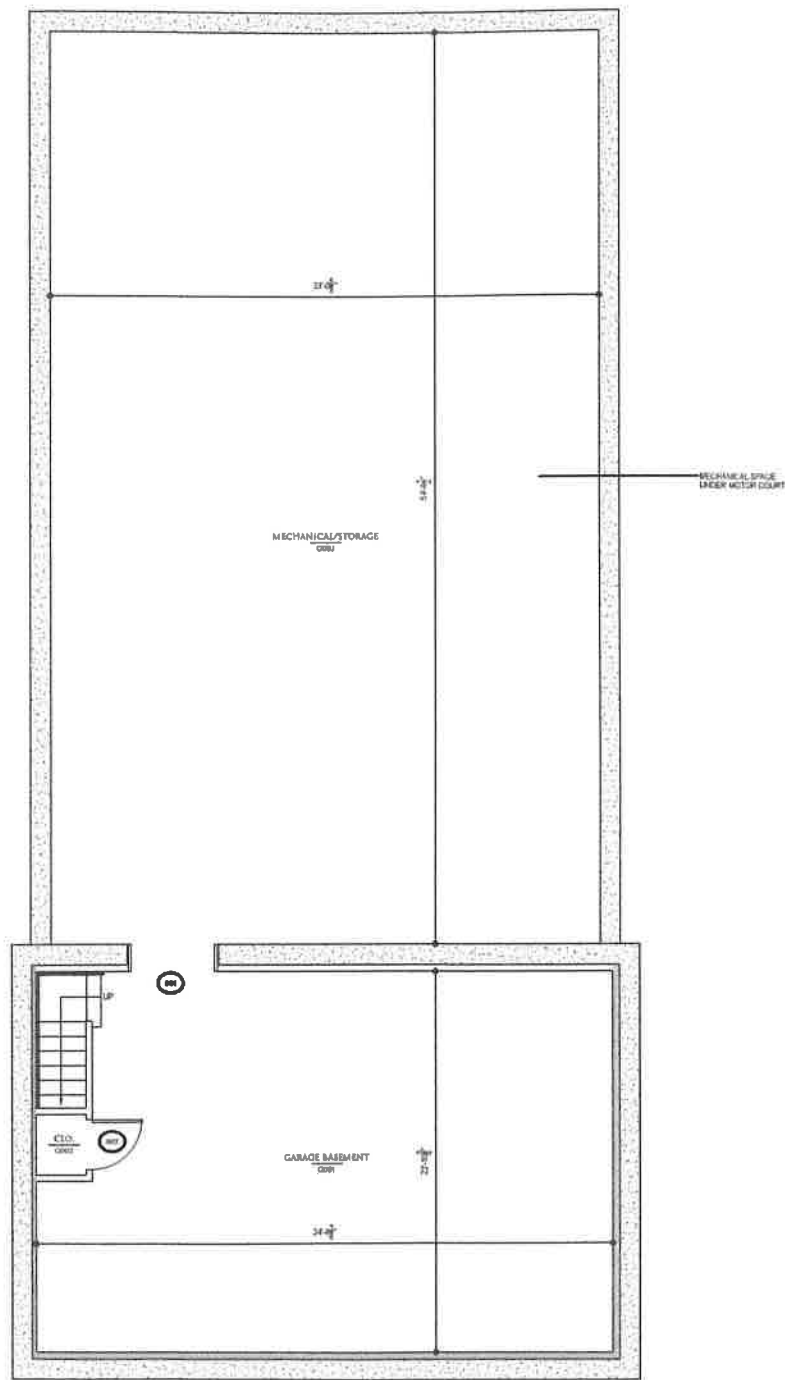

1 GARAGE - BASEMENT PLAN  
1/4" = 1'-0"

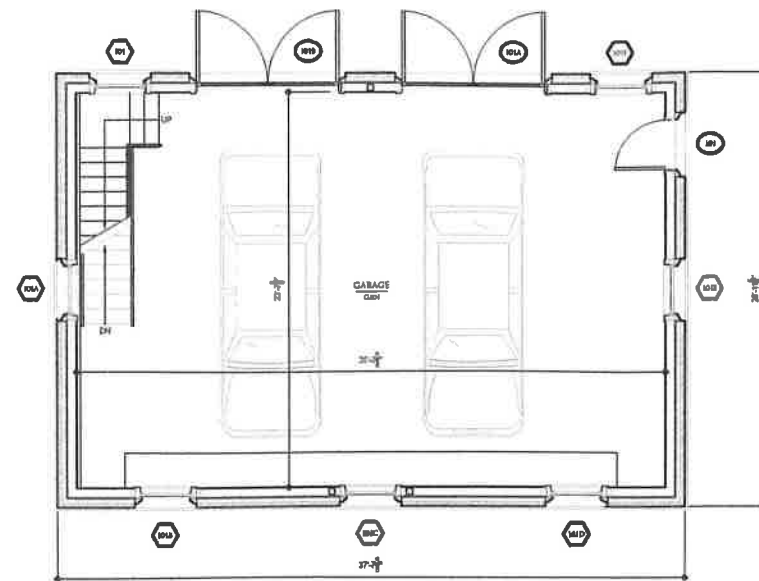

2 GARAGE - FIRST FLOOR PLAN  
1/4" = 1'-0"

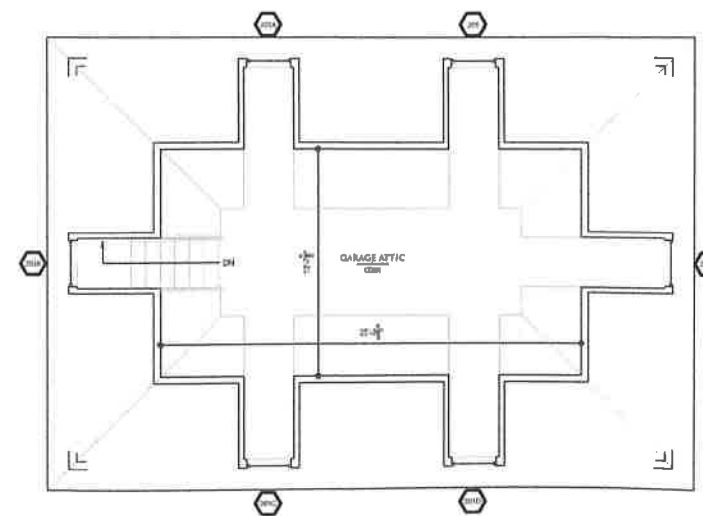

3 GARAGE - ATTIC FLOOR PLAN  
1/4" = 1'-0"

VDHR SUBMISSION



*Allan Greenberg, Architect*  
*A limited liability company*  
 1817 King Street  
 Alexandria, Virginia 22314

DESIGNED AND DRAWN BY ARCHITECT

RESIDENCE  
 AT  
 619 SOUTH LEE STREET  
 ALEXANDRIA, VIRGINIA

Sheet Title  
 GARAGE  
 FLOOR PLANS

Project No. 201304	Sheet No. G1.01
Scale	
Date 04-24-2014	

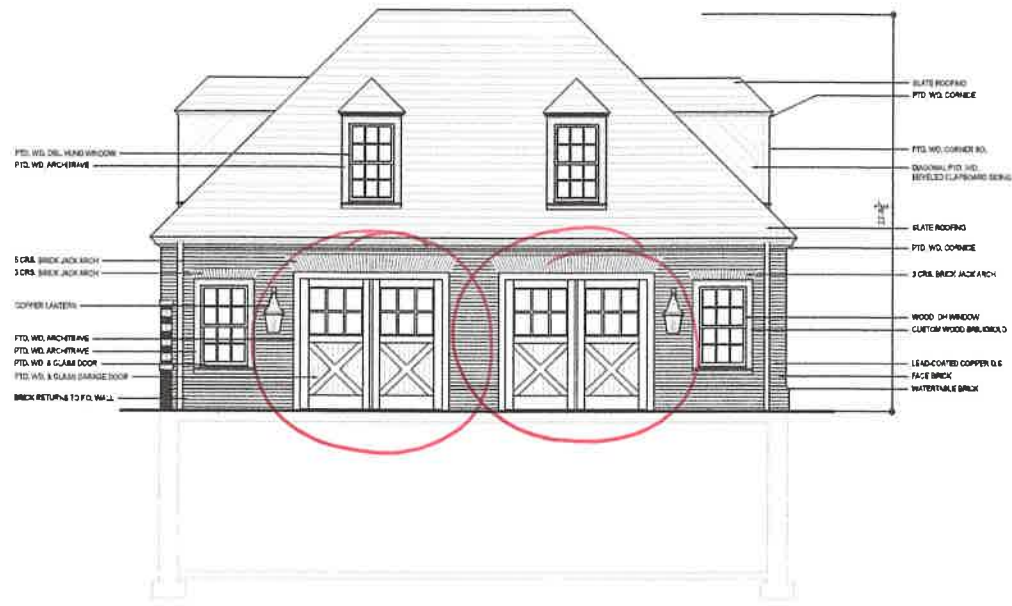

1 GARAGE - WEST EXT. ELEVATION  
24'-0" x 24'-0"

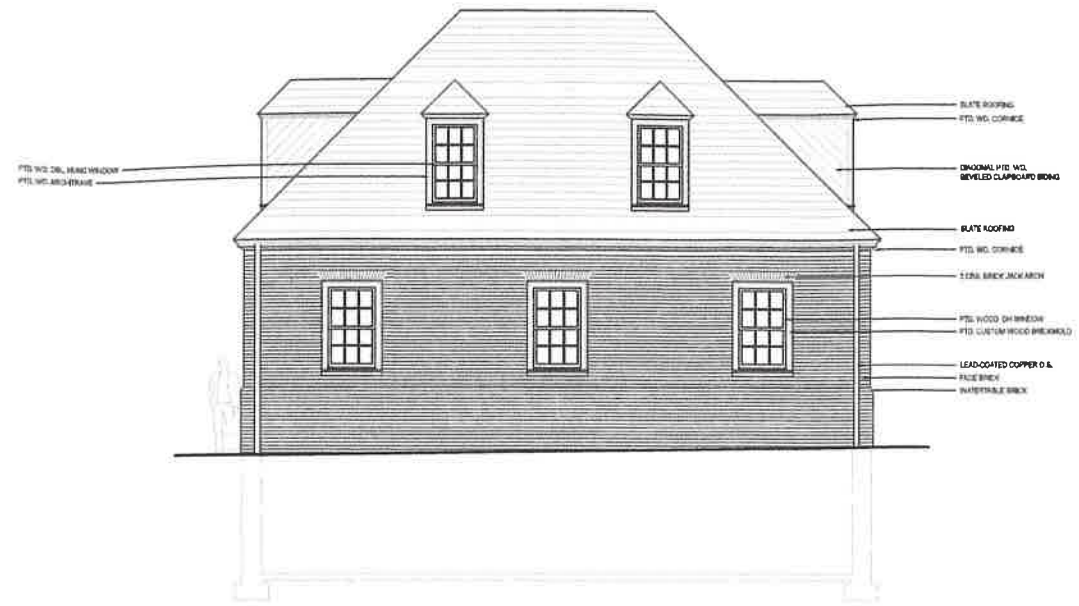

2 GARAGE - EAST EXT. ELEVATION  
24'-0" x 24'-0"

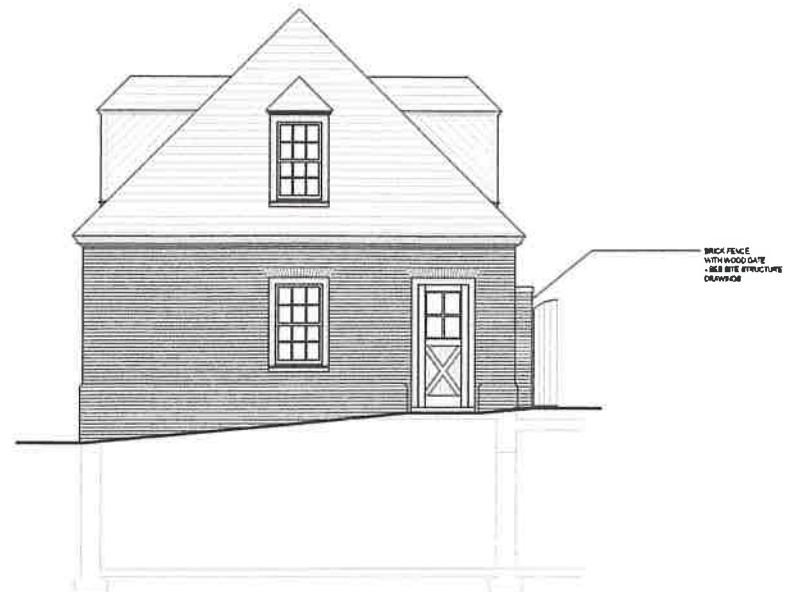

3 GARAGE - NORTH EXT. ELEVATION  
24'-0" x 24'-0"

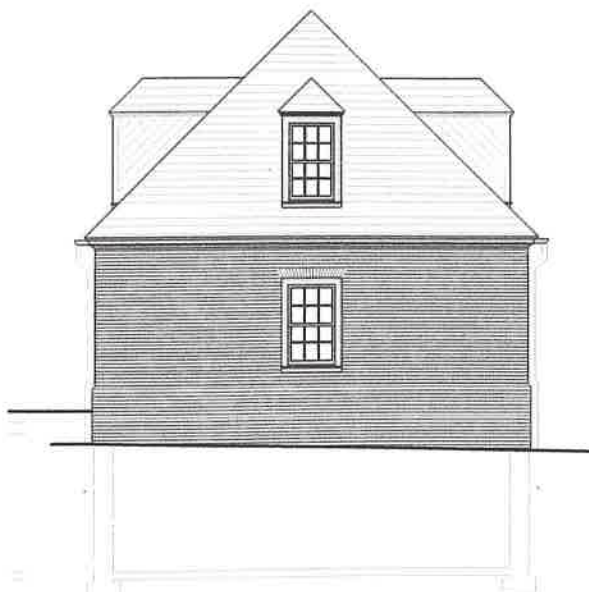

4 GARAGE - SOUTH EXT. ELEVATION  
24'-0" x 24'-0"

*Alan Greenberg, Architect*  
*A Allied Building Company*  
 1217 King Street  
 Alexandria, Virginia 22314

CONTRACT AND USE OF RECORDS  
 DRAWING AND SPECIFICATIONS ARE INSTRUMENTS OF PROFESSIONAL SERVICE, AND ARE  
 THE PROPERTY OF THE ARCHITECT. THEY ARE TO BE USED ONLY FOR THE PROJECT AND SITE SPECIFICALLY IDENTIFIED HEREON. ANY OTHER  
 REUSE OR REPRODUCTION OF ANY PART OF THIS DRAWING WITHOUT THE EXPRESS  
 WRITTEN AUTHORIZATION OF ALAN GREENBERG, ARCHITECT.

RESIDENCE  
 AT  
 619 SOUTH LEE STREET  
 ALEXANDRIA, VIRGINIA

Sheet Title  
 GARAGE  
 EXTERIOR ELEVATIONS

Project No. 201304	Sheet No. G4.01
Scale	
Date 04-24-2014	

VDHR SUBMISSION

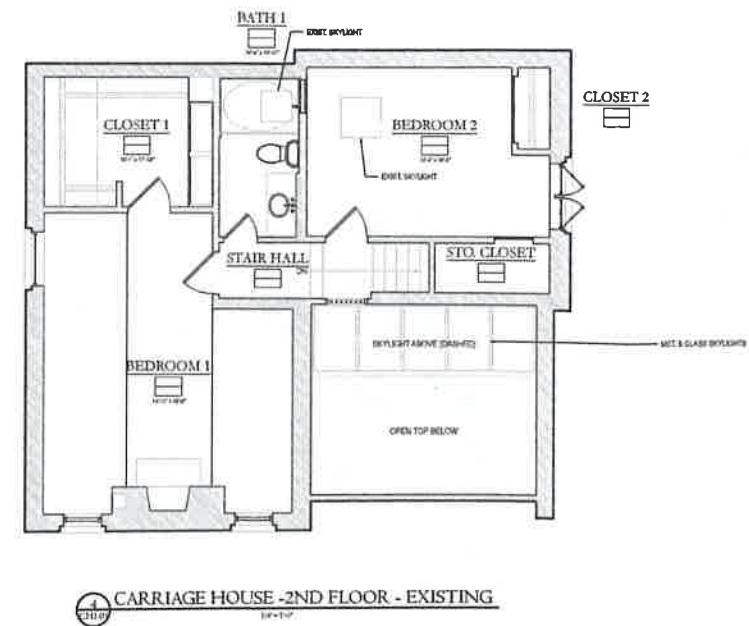
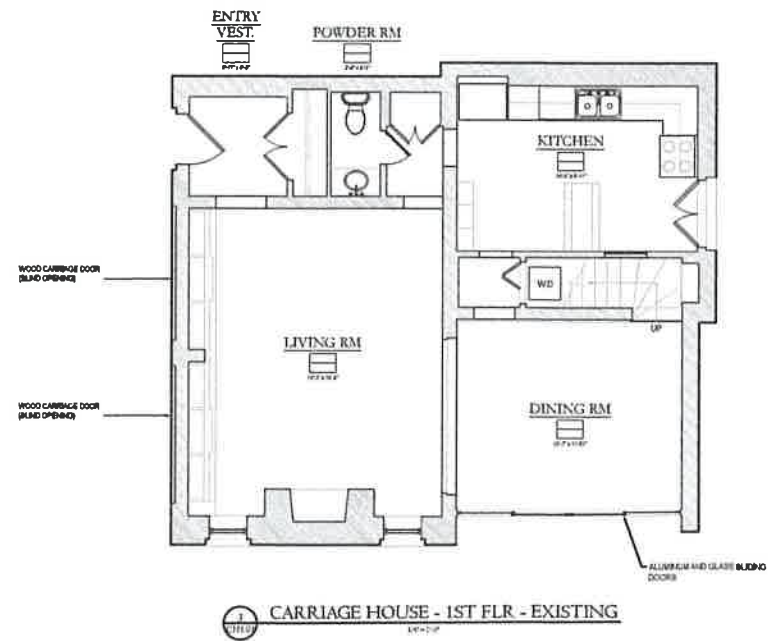
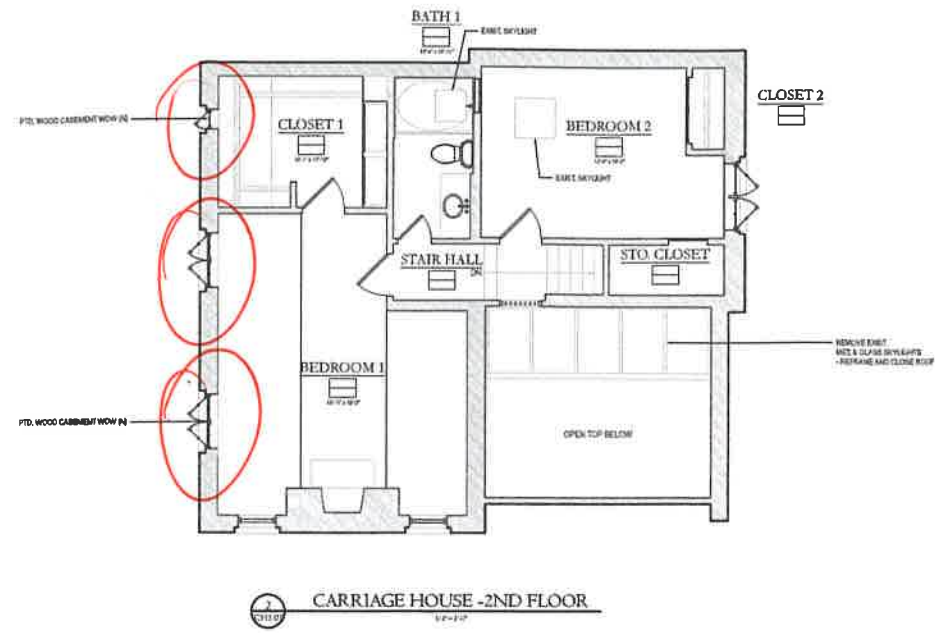
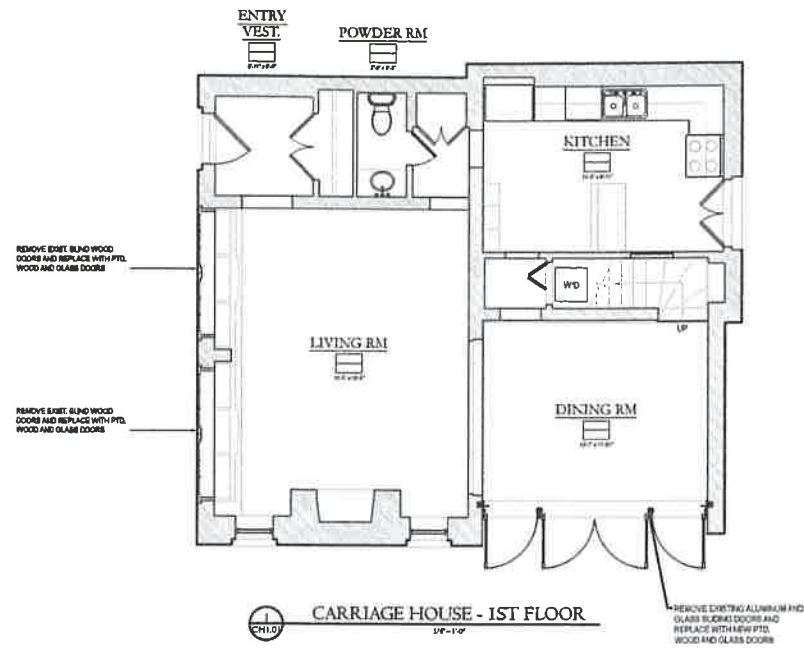

*Allan Greenberg, Architect*  
A Licensed Architect  
1817 King Street  
Alexandria, Virginia 22314

PROFESSIONAL SEAL OF ARCHITECT  
I AM A LICENSED ARCHITECT AND I AM NOT PROVIDING ARCHITECTURAL SERVICES IN ANY STATE OTHER THAN THE STATE OF VIRGINIA.

RESIDENCE  
AT  
619 SOUTH LEE STREET  
ALEXANDRIA, VIRGINIA

Sheet Title  
CARRIAGE HOUSE  
FLOOR PLANS

Project No. 201104	Sheet No. CH1.01
Scale	
Date 04/24/2014	

VDHR SUBMISSION





1  
EXIST. CARRIAGE HOUSE - SOUTH

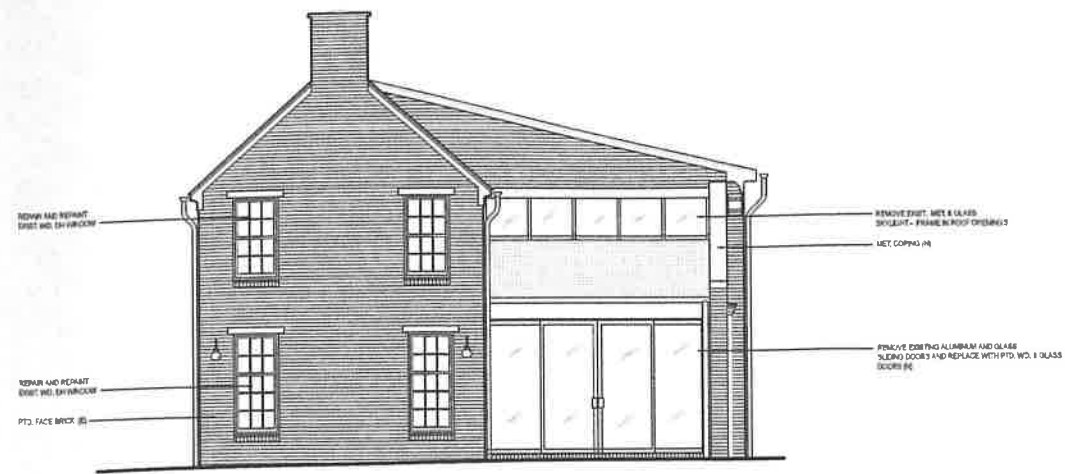

2  
EXIST. CARRIAGE HOUSE - EAST

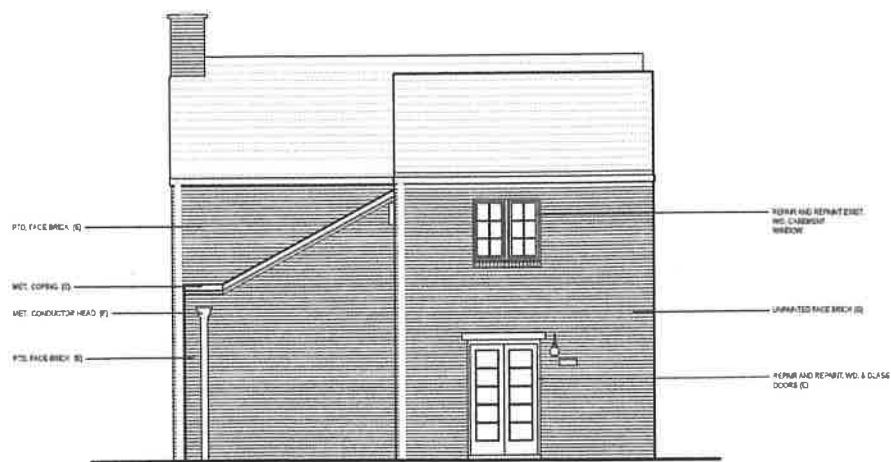

3  
EXIST. CARRIAGE HOUSE - NORTH



*Allan Greenberg, Architect*  
 A Limited Liability Company  
 1217 King Street  
 Alexandria, Virginia 22314

PROFESSIONAL SEAL AND SIGNATURE OF ARCHITECT  
 I AM A LICENSED ARCHITECT IN THE STATE OF VIRGINIA AND I AM NOT PROVIDING ARCHITECTURAL SERVICES IN ANY OTHER STATE.

RESIDENCE  
 AT  
 619 SOUTH LEE STREET  
 ALEXANDRIA, VIRGINIA

Sheet Title  
 EXISTING CARRIAGE HOUSE  
 EXTERIOR ELEVATIONS

Project No. 201304	Sheet No. CH4.00
Scale	
Date 04-24-2014	

VDHR SUBMISSION



1 CARRIAGE HOUSE - SOUTH ELEV.  
1/8" = 1'-0"

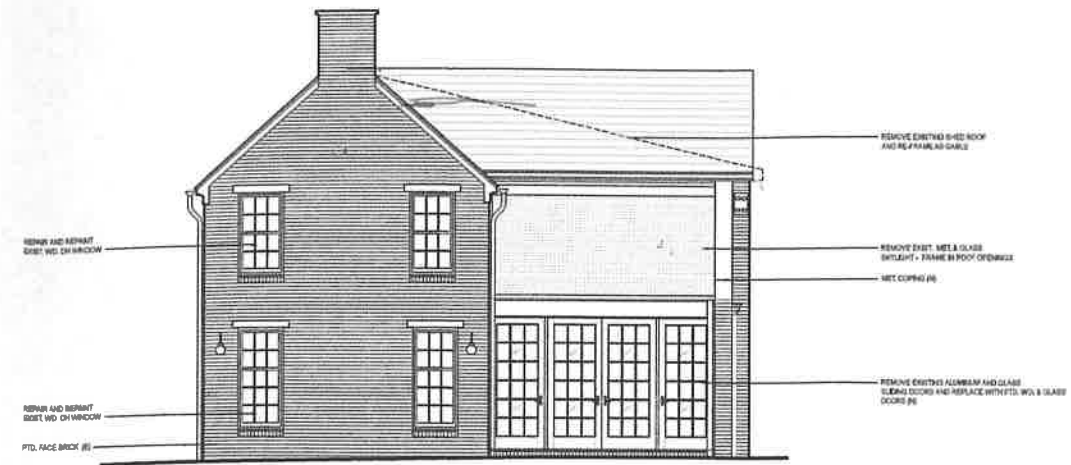

2 CARRIAGE HOUSE - EAST ELEV.  
1/8" = 1'-0"

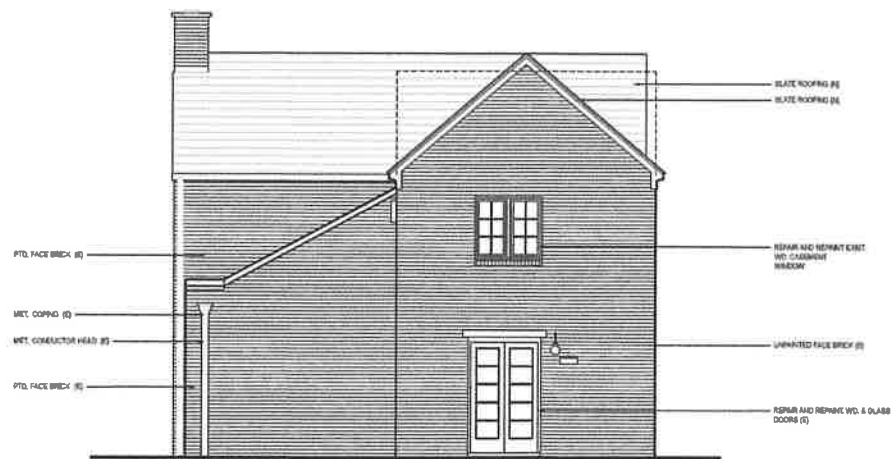

3 CARRIAGE HOUSE - NORTH ELEV.  
1/8" = 1'-0"

**GENERAL NOTES:**

1. MATCH NEW FACE BRICK TO EXISTING.
2. REPLACE ALL PORTLAND CEMENT BRICK MORTAR WITH LIME MORTAR TINTED TO MATCH ORIGINAL MORTAR.
3. RELOCATE ALL EXISTING PIPING, CONDUIT, SERVICE PANELS ETC. FROM EXTERIOR OF HOUSE AND REROUTE CONCEALED INSIDE HOUSE.
4. REPAIR OR REPLACE ALL EXISTING METAL FLASHING WITH NEW COPPER FLASHING.



DESIGNED AND SPECIFIED BY: ALLAN GREENBERG, ARCHITECT  
DRAWN AND SPECIFIED BY: ALLAN GREENBERG, ARCHITECT  
CHECKED BY: JEFFREY W. HARRIS, ARCHITECT  
DATE: 04-24-2014

RESIDENCE  
AT  
619 SOUTH LEE STREET  
ALEXANDRIA, VIRGINIA

Sheet Title  
CARRIAGE HOUSE  
EXTERIOR ELEVATIONS

Project No. 201304	Sheet No. CH4.01
Scale	
Date 04-24-2014	

VDHR SUBMISSION

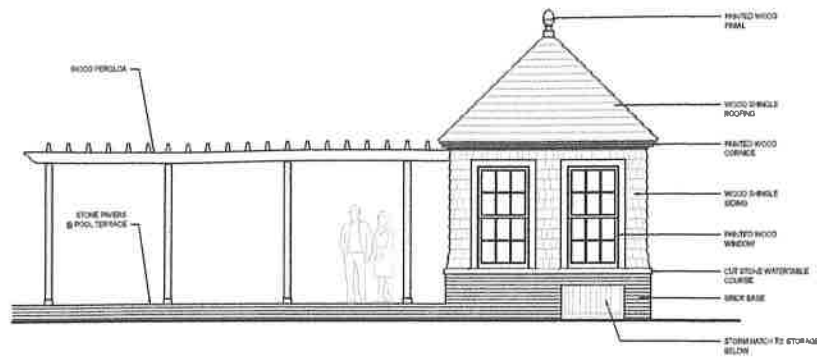

1 POOL HOUSE/PERGOLA NORTH  
1/4" = 1'-0"

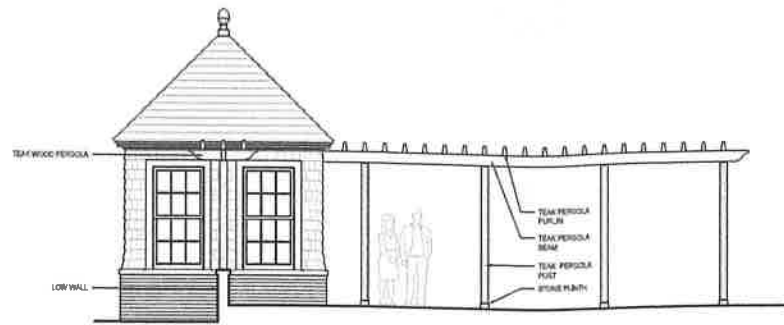

2 POOL HOUSE/PERGOLA SOUTH  
1/4" = 1'-0"

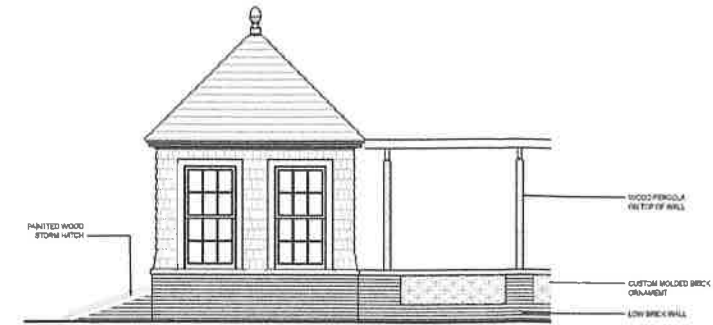

3 POOL HOUSE/PERGOLA WEST  
1/4" = 1'-0"

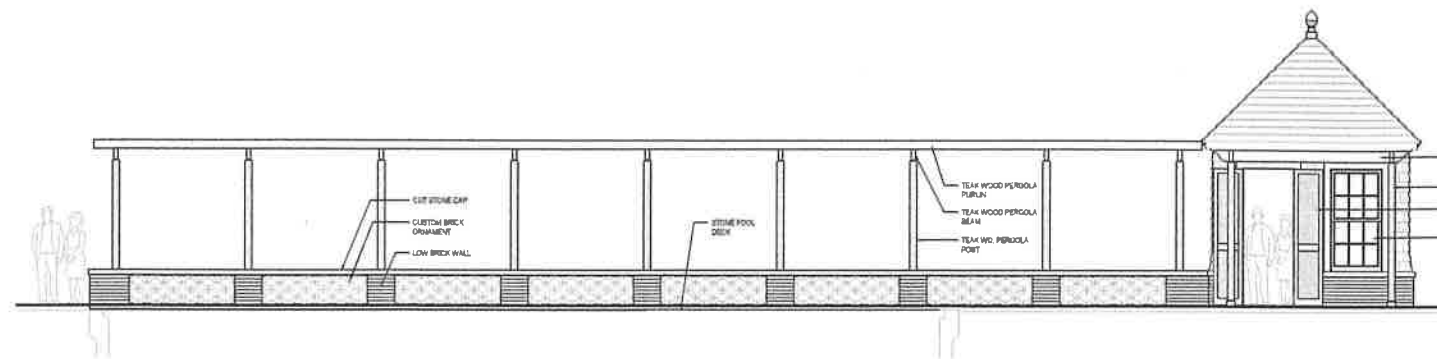

4 POOL HOUSE/PERGOLA EAST  
1/4" = 1'-0"

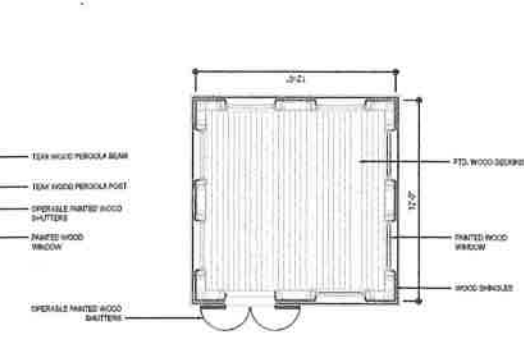

5 POOL HOUSE PLAN  
1/4" = 1'-0"

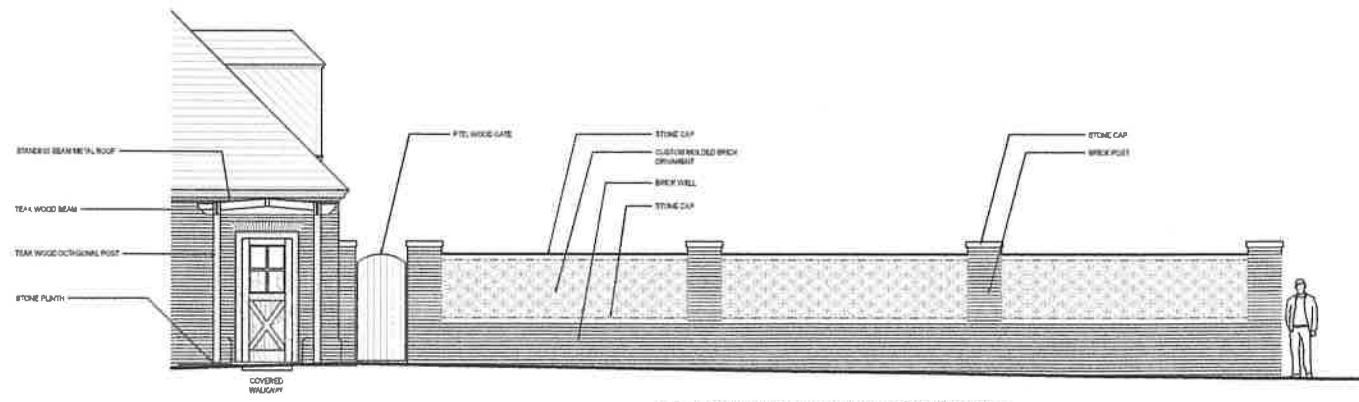

6 NORTH ELEV MOTOR COURT WALL  
1/4" = 1'-0"

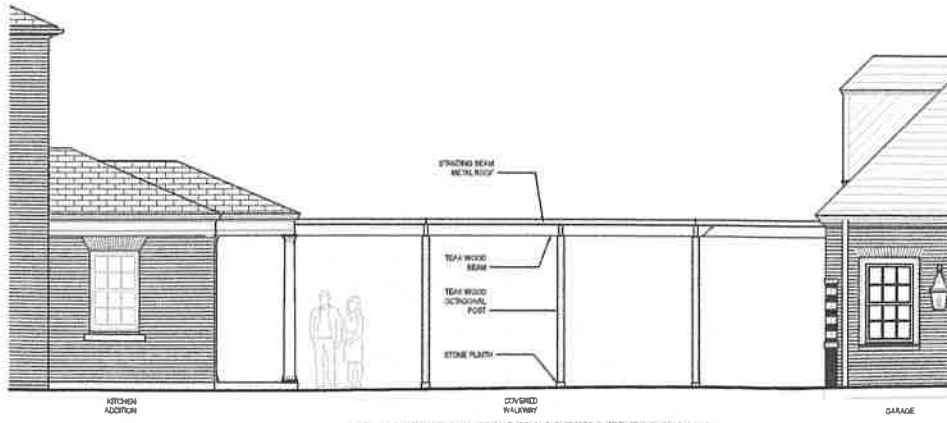

7 COVERED WALK NORTH ELEVATION  
1/4" = 1'-0"

*Allan Greenberg, Architect*  
*& Daniel Hickey Company*  
 1217 King Street  
 Alexandria, Virginia 22314

REPRODUCE AND USE OF DRAWINGS  
 PROHIBITED WITHOUT THE WRITTEN PERMISSION OF THE ARCHITECT. THESE DRAWINGS ARE NOT TO BE USED  
 IN ANY MANNER OR FOR ANY PURPOSES OTHER THAN THAT AUTHORIZED BY THE ARCHITECT. THE USER  
 ASSUMES ALL LIABILITY FOR ANY DAMAGE, INCLUDING THAT OF THIRD PARTIES, ARISING FROM THE USE OF THESE  
 DRAWINGS.

RESIDENCE  
 AT  
 619 SOUTH LEE STREET  
 ALEXANDRIA, VIRGINIA

Sheet Title  
 SITE  
 STRUCTURES

Project No. 201104	Sheet No. SS1.01
Scale	
Date 04-24-2011	

VDHR SUBMISSION