

1

# Current



# Proposed

**STREET ELEVATIONS**  
619 S LEE STREET | ALEXANDRIA, VA

# Proposed



1 S. LEE STREET ELEVATION  
SCALE: 3/32" = 1'-0"

## Vowell-Snowden-Black House, 619 South Lee Street -- Then and Now:



1966



2019

# PROPOSED SITE PLAN

619 S LEE STREET | ALEXANDRIA, VA

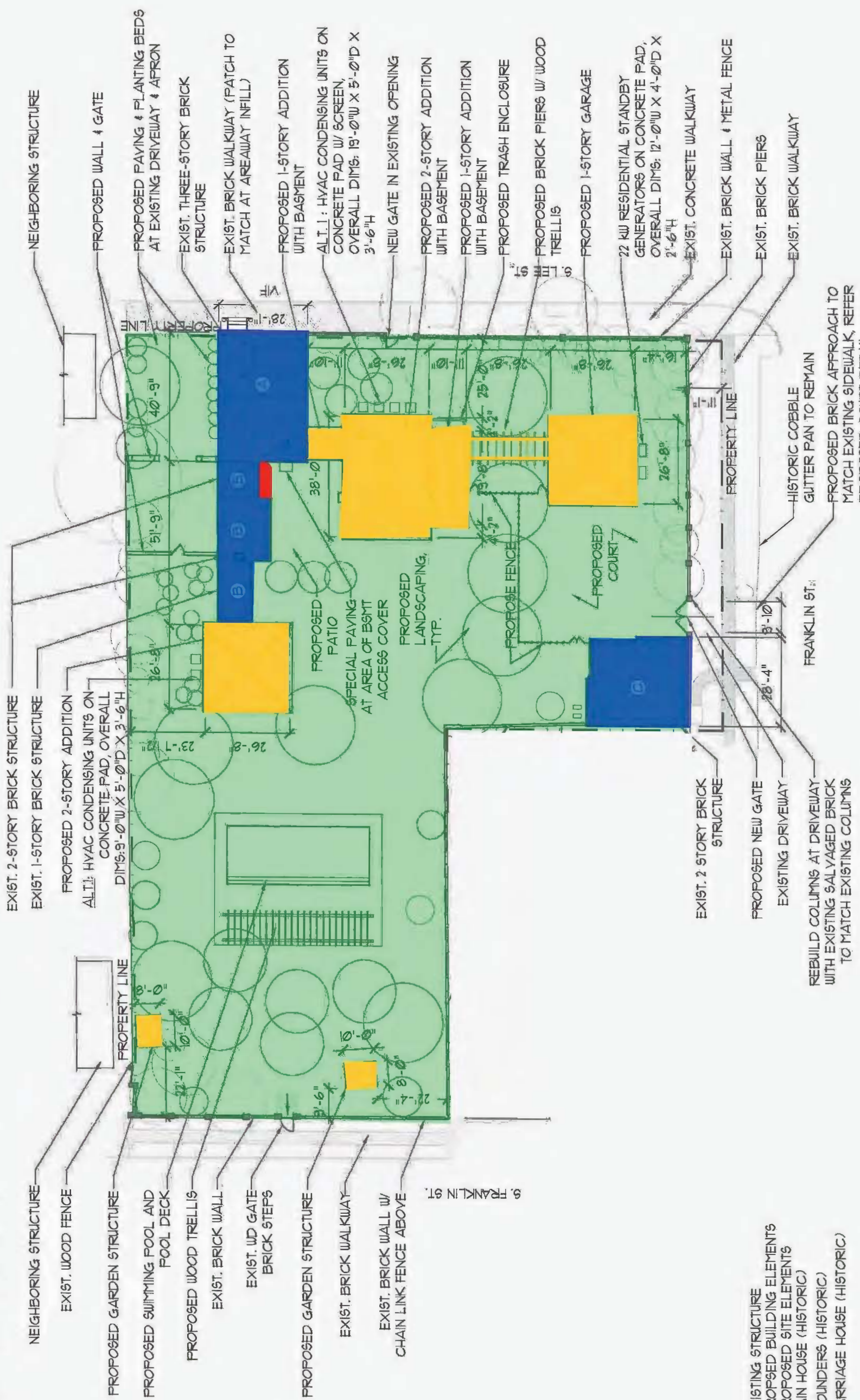

- KEY**
- EXISTING STRUCTURE
  - PROPOSED BUILDING ELEMENTS
  - PROPOSED SITE ELEMENTS
  - MAIN HOUSE (HISTORIC)
  - FLOUNDER'S (HISTORIC)
  - CARRIAGE HOUSE (HISTORIC)

1 PROPOSED SITE PLAN  
SCALE: 1/32" = 1'-0"

# SITE REMOVALS PLAN

619 S LEE STREET | ALEXANDRIA, VA

# EXISTING

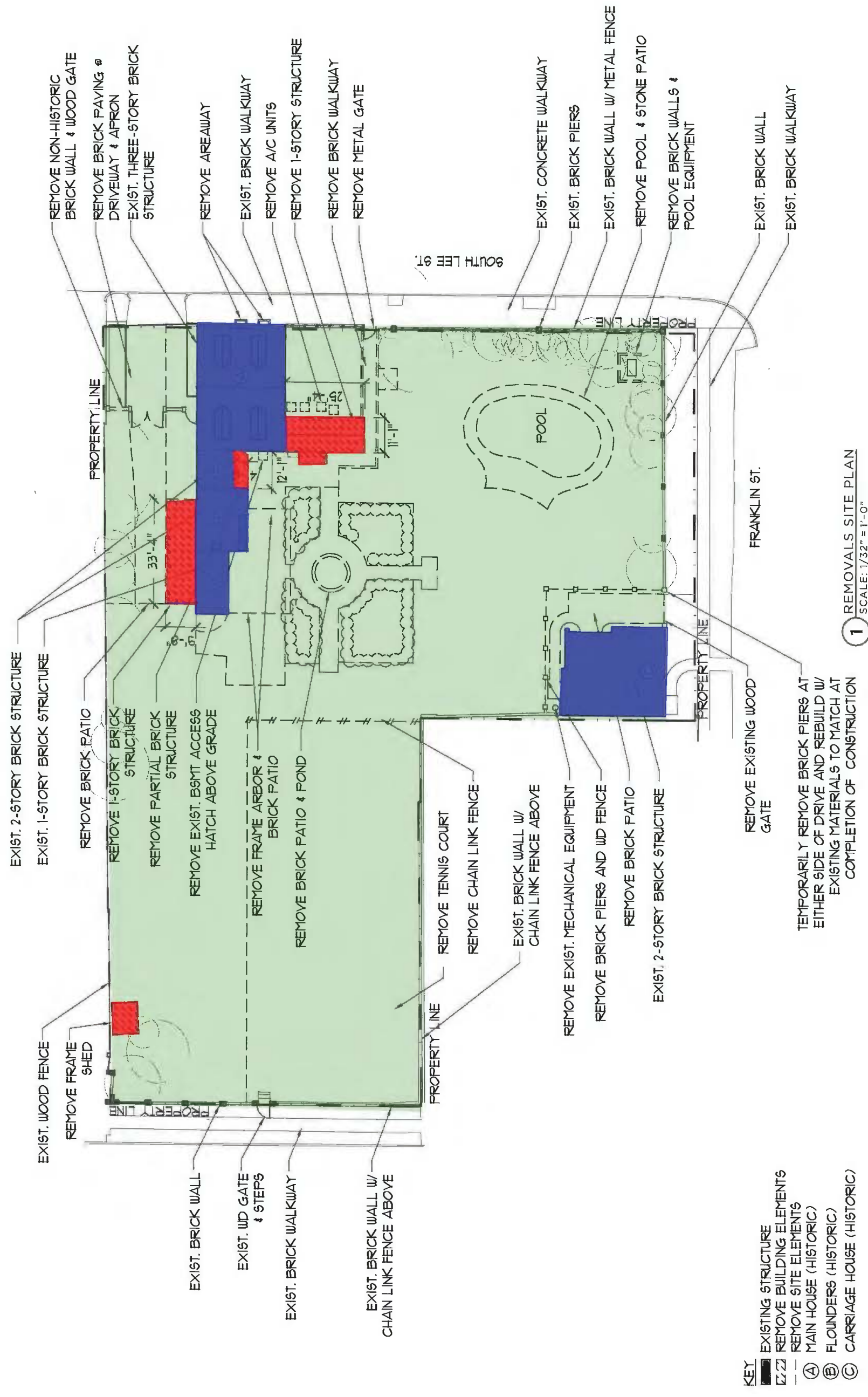

# EAST ELEVATION - RESTUDY (HIPPED ROOFS, WINDOWS, & STAIR ROOF)

619 S LEE STREET | ALEXANDRIA, VA

PREFERRED BY OWNER

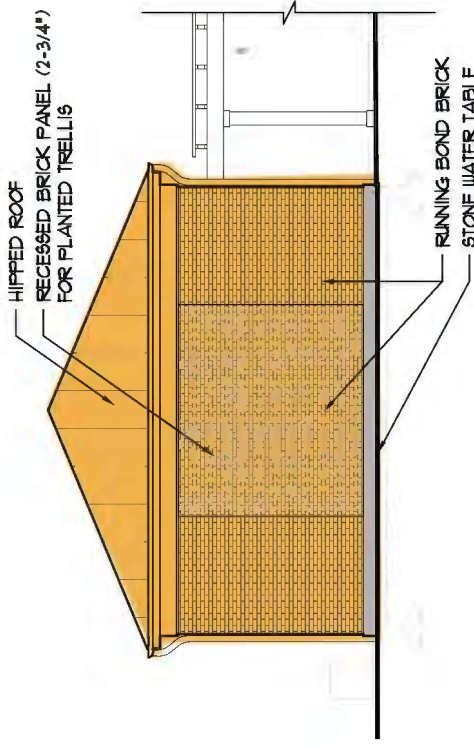

ALTERNATE BIKE WORKSHOP/GARAGE FACADE

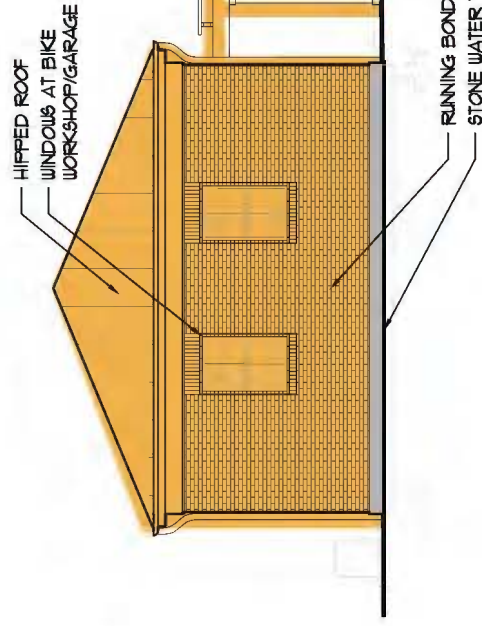

ADDITION REVISION NOTE:  
ALL WINDOWS AND TRIM TO BE OFF-WHITE  
INSTEAD OF DARK GREEN PAINT

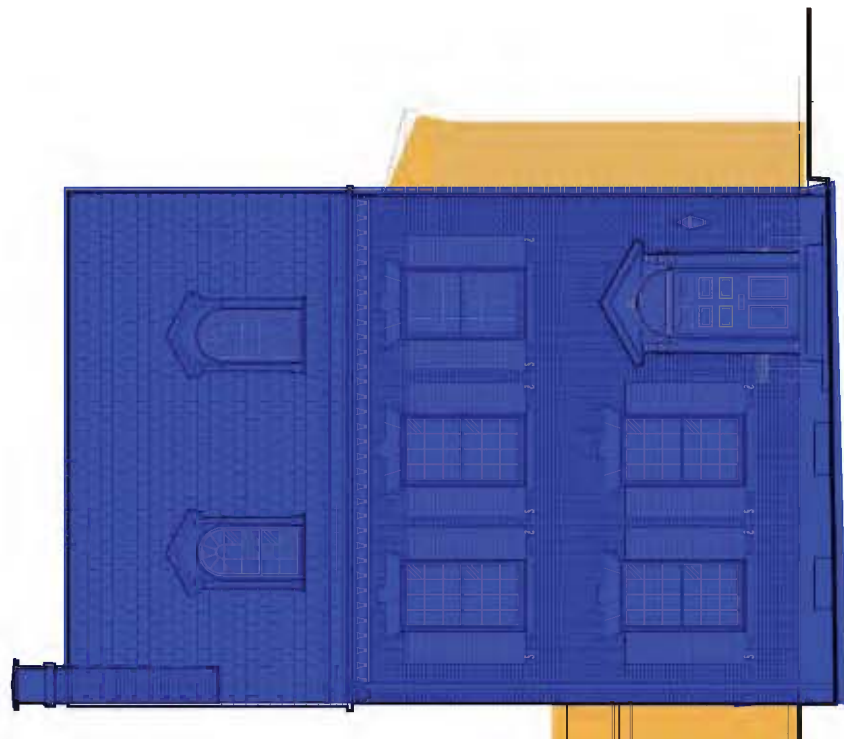

5

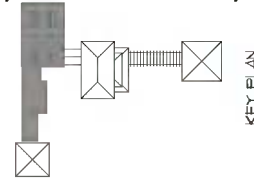

1 PROPOSED EAST ELEVATION  
SCALE: 3/32" = 1'-0"

# SOUTH ELEVATION - RESTUDY (HIPPED ROOFS, WINDOWS, & STAIR ROOF)

619 S LEE STREET | ALEXANDRIA, VA

PREFERRED BY OWNER

ADDITION REVISION NOTE:  
ALL WINDOWS AND TRIM TO BE OFF-WHITE  
INSTEAD OF DARK GREEN PAINT

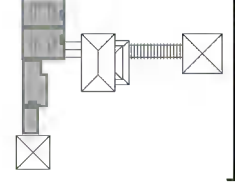
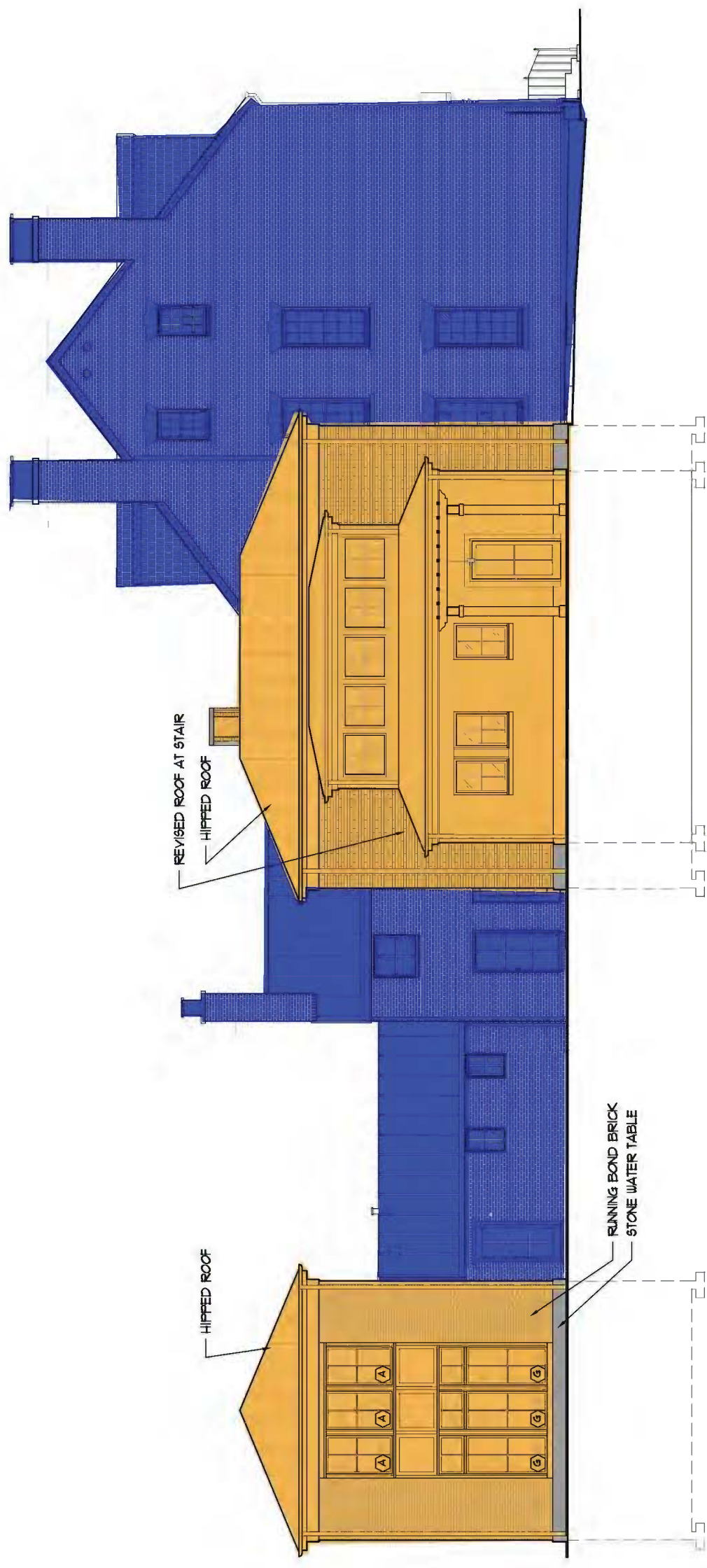

1 PROPOSED SOUTH ELEVATION  
SCALE: 3/32" = 1'-0"

# PROPOSED WEST ELEVATION

619 S LEE STREET | ALEXANDRIA, VA

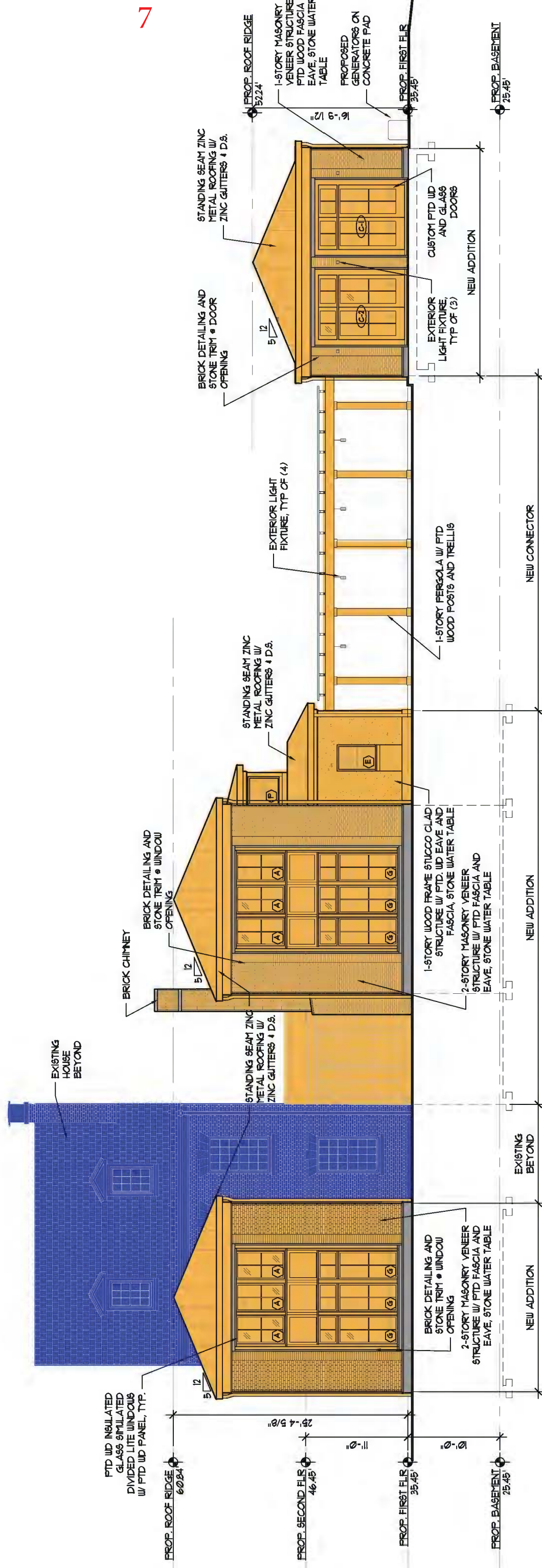

1 PROPOSED WEST ELEVATION  
SCALE: 3/32" = 1'-0"